Lest We Forget

Digitized by the Internet Archive
in 2010 with funding from
Lyrasis Members and Sloan Foundation

http://www.archive.org/details/lestweforget197357unse

1973 LEST WE FORGET

Union University
Jackson, Tennessee
Volume 57

Jan Myracle ..... Editor

Wayne Holmes ..... Associate Editor

Betty H. Foellinger .....Adviser

Desiderata
"...things
to be
desired..."

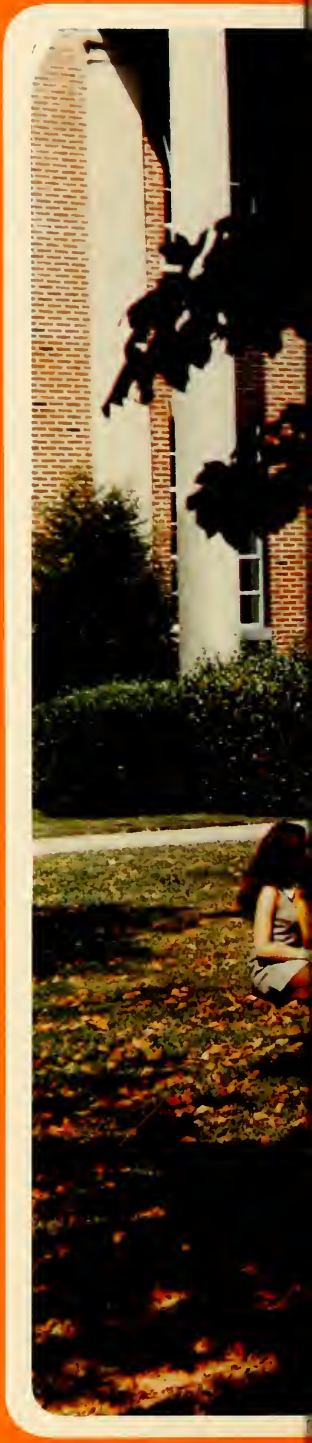

Came searching . . . Looking . . . Yearning.

Found friendships . . . love or loves . . . ideas to mold our opinions for the rest of our lives.

Administration & Faculty	14
Campus Life	40
Classes	58
Sports	84
Greeks	110
Personalities	130
Organizations	150
Advertising	182
Index	198

A new beginning—to live, to strive, and to belong. College beginnings are hectic and enervating—but *"as a child of the universe,"* I feel I belong here.

Goals—they are there ahead of me.

But I know that no goal is ever reached without some guiding principles and decisions to follow. Without them, I cannot know *which* life to live. At Union I can find a colorful and balanced blend of life as a whole. I have a chance to establish myself as a real person.

No matter what my goal may be, I know that I have the chance to grasp what is best for me and to learn to comprehend and appreciate its total worth. I know that the Whole of Life is here. But the choices are mine.

"I do not choose to be a common man . . . I seek opportunity—not security. I do not wish to be a kept citizen, humbled and dulled by having the state look after me. I want to take the calculated risk; to dream and to build, to fail and to succeed . . . I prefer the challenges of life to the guaranteed existence; the thrill of fulfillment to the calm state of utopia . . . to stand erect, proud, and unafraid; to think and act for myself, enjoy the benefits of my creations and to face the world boldly and say—'With God's help, this I have done . . .' "

A CREED FOR YOUNG AMERICANS

Confusion, Laughter, Studies, Activities, Love, and Thoughts—all these give a distinct and unique direction to my time of life at Union. Through this divinely directed unity I can now know in some small way that I have come closer to *"things to be desired."*

I know now what I have learned.

I know that I can . . .

Do more than *touch*—I can now *feel;*

Do more than *look*—I can now *observe;*

Do more than *think*—I can now *ponder;*

Do more than *read*—I can now *absorb;*

Do more than *hear*—I can now *listen;*

Do more than *listen*—I can now *understand;*

Do more than *talk*—I can now *communicate.*

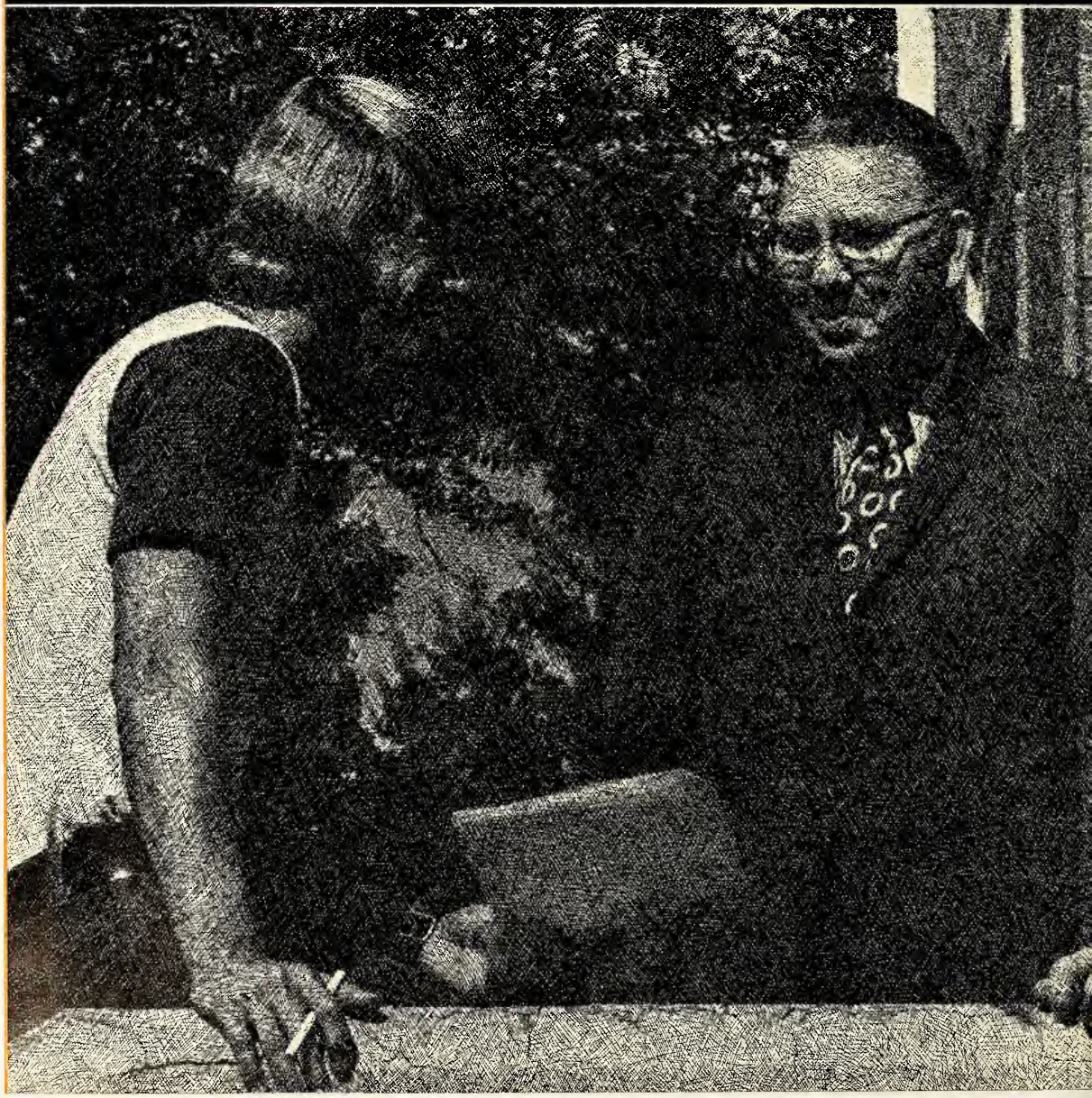

" . . . Take kindly the counsel of the years, gracefully surrendering the things of youth . . ."

Administration and Faculty

PRESIDENT

The President's job has taken on a new dimension as plans for the new campus progress. He now has the two-fold responsibility of planning for the future students while also meeting the needs and desires of those presently attending the university. Because of his heavy schedule, the relationship between the President's office and the students sometimes becomes one of separateness. This, however, is necessary for the total progress of a newer and better Union University.

Dr. Craig looks at an artist's drawing of the new campus during one of the many planning meetings with Dr. Ramsey Pollard, chairman of the Board of Trustees; Earl Swensson, Architect for the new campus, and J. A. Hadley, Trustee.

TRUSTEES

John L. McRee, President of McRee Enterprises is welcomed as a new board member by Dr. Gerald E. Martin, Pastor, Popular Avenue Baptist Church, Memphis. (right)

The Board of Trustees is a group of professional men and women ranging from ministers, lawyers, and doctors to businessmen, teachers, and dentists, all dedicated to performing judiciary functions.

All trustees are elected by the Tennessee Baptist Convention which is constituted as "a body politic and corporate."

In the past the trustees have performed such duties as changing the name of Southwestern Baptist University to Union University and securing a new charter with all rights and authority vested in the Tennessee Baptist Convention.

The ultimate objective of the Board of Trustees today is the full development of the total personality of Union's students in order that they may fulfill mature, responsible, and creative roles in society. It aspires to the goal of attaining excellence in education at Union; therefore it promotes superior scholarship.

Trustees. *First Row, l to r:* Dr. R. Trevis Otey, Mr. Harold Brundige, Mr. Billy Hyman, Mr. M. F. Keathley, Mrs. Raymond Hawkins, Dr. Ramsey Pollard, Mrs. Bradford Duncan, Dr. Lewis Ferrell, Rev. Herbert Higdon, Dr. Jerry Glisson, Mr. John L. McRee, Rev. O. M. Dangeau. *Second Row:* Dr. David Stewart, Dr. E. E. Deusner, Dr. David Byrd, Rev. Paul Clark, Mr. Brooks McLemore, Dr. Gerald Martin. *Third Row:* Mr. Marvin Sandidge, Mr. Bobby Jelks, Mr. Kenneth Leathers, Mr. Ralph Lawler, Rev. Irving Hays, Mr. George Jones, Dr. Slater Murphy, Rev. Bob Agee. *Fourth Row:* Rev. W. Fred Kendall, II, Mr. Powers Smith, Rev. W. A. Foote, Rev. Bruce Coyle, Rev. Howard Cobb, Mr. J. A. Hadley, Sr., Mr. H. L. Townsend. *Fifth Row:* Mr. Glenn Rainey, Mr. David Nunn, Mr. James Threlkeld, and Mr. John Cameron. Not pictured are Dr. W. B. B. Cockroft, Mr. Charles Foresythe, Mrs. Wallace Johnson, Dr. Joseph Miller, Mr. E. T. Palmer, Mr. Bob Sellers, Mr. Joe Walker, and Rev. Henry West.

Dr. G. Wayne Brown
Vice President of Academic Affairs
Academic Dean

ACADEMICS

Dr. Willis H. Kimzey
Assistant to the Vice President of
Academic Affairs

The pursuit of knowledge, the challenge of the mind, and the desire to excel in one's work becomes the abiding ambition of each student as he diligently labors over his books.

It is the duty of the academic administration and faculty to insure an academic ecological balance for students in their quest for knowledge, self-examination, and preparation for the future.

Completing the whole personality of the Union student requires emphasis on the facet of religion. Such programs, activities and in-service vocational guidance in this field is overseen by the Dean of Religious Affairs.

Carl Halvarson
Assistant to the President

Dr. Lewis G. Sewell
Dean of Religious Affairs

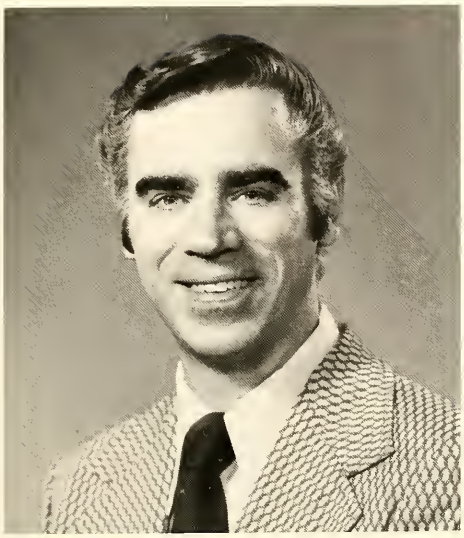

Dr. Eugene Baker
Director of Public Relations

Dr. W. Walter Warmath
Vice President of Development

DEVELOPMENT

Union University has made a great decision. In the forseeable future, it is moving to a completely new location and building not only a new college, but is joining with the community to develop the surrounding area.

Because we at Union believe strongly in the worth of education on a Christian-oriented campus, and with our strong ties and support from the Tennessee Baptist Convention, we hope to evoke a response from the public in terms of financial support and students.

Frank M. Blythe
Assistant Vice President

Dan Bates
Alumni Director

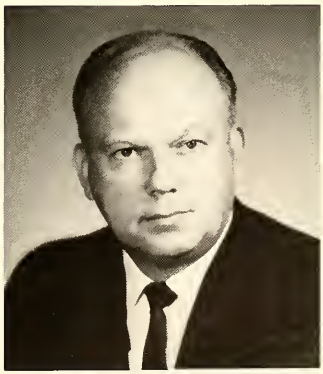

William Bates
Director of Estate Planning

STUDENT PERSONNEL

Those of us in student services like to think of ourselves as "non-curricular educators." We realize that cognitive and affective development take place in non-academic contexts and our purpose is to influence these areas in as positive a manner as possible. To this end, we sublimate our support services to the academic without minimizing the contribution made in these areas.

Dr. Don Ellis
Dean of Men

Maggie Nell Brewer
Dean of Women

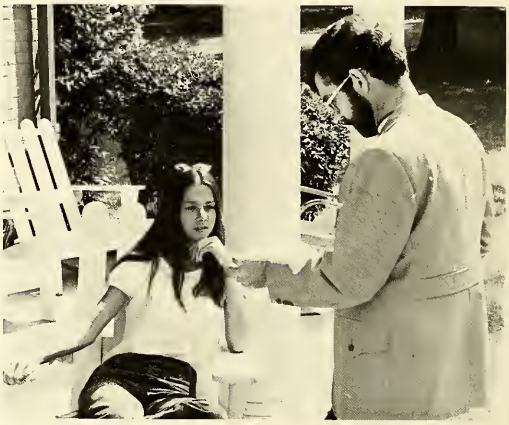

Dorm Hostesses—
Irene Towater, Jones Hall, left; Julia Walker, Blythe Hall; and Nancy Lawrence, Ellis Hall.

ADMISSIONS

There was more than a ten percent increase in enrollment in the fall of 1972 due to the efforts of the Admissions office. Nineteen states were represented and eleven foreign students.

There are four admissions counselors, two of whom have a master's degree in counseling. Counselors from the Admissions office personally contact high school and junior college students in Tennessee and the surrounding states under the supervision of Dr. Milburn Blanton, Director.

Don Morris
Admissions Counselor

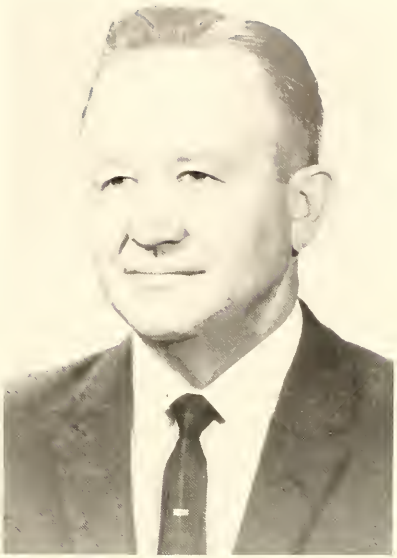

Dr. Milburn Blanton
Director of Admissions

Elizabeth Wingo
Admissions Counselor

Pat Taylor
Admissions Counselor

Linda Dawkins
Admissions Counselor

Gladys I. Stone
Registrar

REGISTRAR

The Registrar's office provides an academic service center that meets many educational needs. Its essential and abiding mission is to promote and record undergraduate education in liberal arts and sciences within the framework of humane, liberal, and intellectual values.

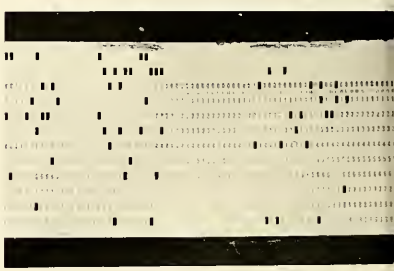

Amy Fugate and Virgil Deaton
Secretary and Clerk

Jimmy Cagle
Computer Programmer

BUSINESS OFFICE

Jessie Smith
Bursar

Louise Pruitt, Jean Tisdale, Margaret Jones
Bookkeepers

R. G. (Bob) Elliott
Business Manager

Dot Gee
Development

Sarah Hammett
Dean of Students

Eloulsa Graves
President

Administrative Assistants

Janice Collins
Admissions

Betty Wells
PBX Operator

Charlotte Bynum
Academic Center

Rose Melton
Business/Religious Affairs

LIBRARY

The purpose of the library is to be of service to the students and faculty and welcomes an opportunity to assist them. The current changing from the Dewey Decimal to Library of Congress markings will make it much easier to locate books.

There is an increase in the use of electronic media with cassette tape players and audio visual materials available in the library section in Lovelace Hall. In all, the library is rapidly being enriched for greater usefulness.

Harold L. Base
Librarian

Richard H. Rogers
Assistant Librarian

Ruth Halvarson
Assistant Librarian

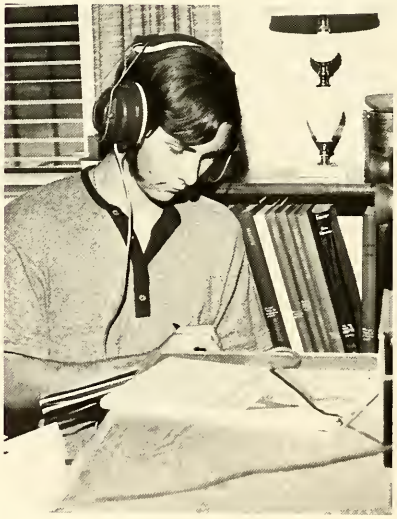

Dorothy Blanton and Virginia Zachry
Library Technicians

COLLEGE SERVICES

The aim of the College Services Department is to provide the entire college family with more accurate paper work. From telephone dictation to handwritten tests and courier delivery and pick-up service, this department is the center for all production and reproduction work on the campus.

Dorothy S. Hoppar
Typist-Clerk

Mae B. Scott
Supervisor, College Services

Susan G. Crum
Typist-Clerk

Mickey Allen
Typist-Clerk

Kathy Rose
Typist-Clerk

Buildings—Grounds—Maintenance

Martha Curlin
Manager, Bookstore

Barbee Barham
Supervisor of Maintenance

John P. Dougan, Jr.
Superintendent, Buildings and Grounds

Health Services

Dr. George B. Wyatt
University Physician

Dr. Duval Koonce
University Physician

Margaret Boyd
University Nurse

FINE ARTS

Kenneth R. Hartley
Chairman of the Division of Fine Arts
Chairman of the Department of Music
Professor of Music
Director of Choral Activities

To aid in unifying the work offered by each department and to promote greater interest in the arts in order to encourage a more cultured society are the goals of the Fine Arts Division.

Art

The Department of Art provides an opportunity for students to develop an appreciation of art and provides an educational climate for the development of art skills.

Dr. Joseph Blass
Professor of Music and Art

Donald R. Carmichael
Instructor of Art

Grove Robinson
Associate Professor of Art

James André
Instructor, Speech and Theater

A member of "The Everlasting Sorrow" cast applies make-up for effect.

Developing the student's potential in the oral communication of thought by instruction and performance is the purpose of the Department of Speech and Theatre Arts.

Under the direction of Dr. James André, three plays were performed during the year: **The Glass Menagerie** (given "in the round"), **Summertree,** and **The Everlasting Sorrow.**

Paul Brock and Diane Hinkleman rehearse for "The Glass Menagerie".

An exciting moment during "The Glass Menagerie" performance.

MUSIC

The aim of the Music Department is to develop a high standard of musicianship and to equip the student with the musical skills necessary for him to be a professional and vocational leader. The more evident aim is to prepare students for public school music teachers in the fields of vocal instruction, instrumental instruction, and as church musicians.

Dr. Kenneth Hartley
Chairman of the Department of Music
Professor of Music
Director of Choral Activities

Charles H. Huffman
Assistant Professor of Theory and Instrumental Music

Ann Elizabeth Biggs
Associate Professor of Music

Dr. Joseph Blass
Professor of Music

Dr. Patricia T. Pinson
Associate Professor of Music

June Huffman
Adjunct Professor of Music

Prospective students enjoy one phase of Union's music program.

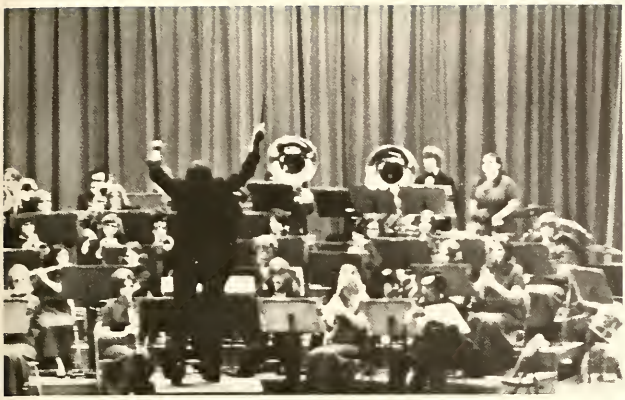

Max W. Pugh
Associate Professor, Music

Mary Lois Summers
Assistant Professor, Music

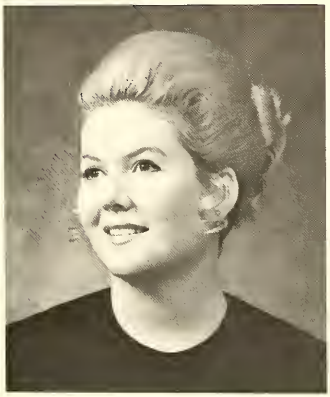

Allen Reed
Instructor, Music

Dr. Gereld L. Welker
Professor, Music and Director of Bands

Dr. Willis H. Kimzey, Jr.
Chairman of the Division of Humanities

HUMANITIES

In the Humanities students learn to prefer one thing to another and to acquire a set of ideas and principles which they believe and on which they act. The objective of the division is to provide meaning and purpose for all learning through courses designed to broaden the individualistic, aesthetic, and moralistic qualities in man.

English

In the English Department students learn how to develop skills in writing and speaking effectively, and in reading and evaluating literature appreciatively.

There is also a strong Journalism minor where a student may learn the theory and practice of mass communication in the various media and a variety of creative and specialized writing skills.

Dr. George E. Clerk
Chairman of Department
Professor of English

Helen S. Blythe
Associate Professor, English

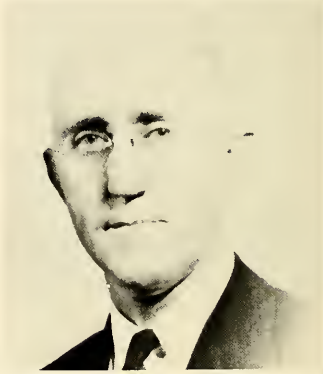

Dr. Henry B. Evans
Professor of English

Betty H. Foellinger
Assistant Professor,
English and Journalism

Ernest Pinson
Associate Professor, English

Marilyn C. Smothers
Instructor of English

Thomas E. Life
Chairman of Department
Assistant Professor, French

Elizabeth Etheridge
Assistant Professor, Spanish

Language

The purpose of this department is to instruct the student through oral-aural-visual techniques and methods to read, understand, speak, and write with proficiency at least one foreign language.

Religion and Philosophy

This department has as its goal to acquaint the student with an understanding of the basic tenets of the Bible and to make the student aware of the meaning of life through the study and evaluation of the world's various philosophers.

Dr. Hyran E. Barefoot
Chairman of Department
Professor of Religion

Dr. David J. Irby
Associate Professor, Religion

Dr. Willis H. Kimzey
Professor of Religion

Dr. W. Clyde Tilley
Associate Professor, Religion

NATURAL SCIENCE

The intention of the division of Natural Sciences is to acquaint the students with universal truths related to the world in which we live and to assist him in arriving at a correct view of other scientific knowledge. This context is essential for proper interpretation of self and for making wise decisions in life. The Natural Science courses are designed to meet these needs.

Dr. Herbert A. Sierk
Chairman of the Division
Chairman of Biology Department
Professor of Biology

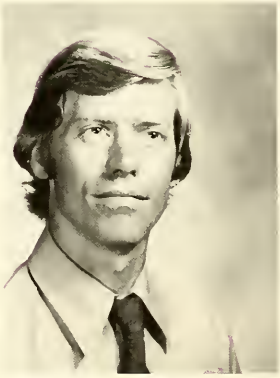

Dr. Roger L. Kroodsma
Assistant Professor, Biology

Elsie Y. Smith
Assistant Professor, Biology

Biology

Designed to acquaint students with living organisms and the physical environment in which we live, the Biology curriculum provides a background needed by all educated citizens.

Dr. June B. White
Chairman of the Department
Professor of Chemistry

Dr. Charles M. Baldwin
Associate Professor of Chemistry

Chemistry

To help the student understand the material world and how it changes and affects his life is the general aim of the Chemistry Department.

Physics

Helping the student understand the workings behind the physical phenomena around him and helping him to utilize his powers of analysis is the concern of the Physics Department.

Dr. G. Wayne Brown
Chairman of the Department
Assistant Professor of Physics

Dr. Ronald E. Miller
Assistant Professor of Physics

Richard E. Dahn
Assistant Professor of Mathematics

Dr. Joseph Tucker
Chairman of the Department
Associate Professor of Mathematics

Mathematics

The curriculum of the Mathematics Department offers a basic foundation for graduate study and provides for entry into careers that relate to mathematics.

Isabel H. Neely
Chairman of Nursing Department
Associate Professor of Nursing

NURSING

The general philosophy, framework, and purpose of the nursing program is to help nursing students develop knowledge of basic concepts inherent in the care of all people and to develop the ability to give direct nursing care with emphasis on problems based on immediate and long-range goals.

Newly accredited this year by the National League of Nursing, this department has had a steady increase in students.

Joyce M. Montgomery
Assistant Professor of Nursing

Patricia E. Palmer
Assistant Professor of Nursing

Nursing students, Juanita Crosnoe and Mary Canovan watch a cassette filmstrip as part of their weekly assignments in nursing. This filmstrip will serve as a source of information in later experience in the classroom and at the hospital.

Admiring the symbolic nurse's lamp at the graduation ceremony in the spring were from the left, Lorrie Flowers, Mable Bridger, Georgia Wilson, Director of Nurses at Jackson Madison County Hospital, and Union's Nursing Director, Isabel Neely.

Mea J. Koger
Assistant Professor of Nursing

Mable D. Bridger
Instructor of Nursing

Sandra Brown
Instructor of Nursing

Teresa Lasalter
Instructor of Nursing

Jo Jordan
Secretary, Nursing

PROFESSIONAL STUDIES

The division of Professional Studies is involved in teaching students a body of knowledge beyond general education and desires to promote participation rather than mere spectatorship. It is the purpose of the division to aid students to achieve competence in his chosen field and become sensitive to the needs of those whom he will serve.

Dr. Marvin D. Kilman
Chairman of Division of Professional Studies
Chairman of Department of Education
Professor of Education

Business Education

Nell Adams LaFon
Assistant Professor of Business Education

Classes in the Business Education Department are designed to provide adequate training for students desiring an executive secretarial career, for developing teachers in the field of business education and secretarial science, and for students wanting to take business subjects as electives.

Education

Dr. James A. Pate
Professor of Education
Director of Testing

Dr. Pat Hale Bouchillon
Associate Professor of Psychology and Education

The Education Department endeavors to give students in both Elementary and Secondary Education a better understanding of human relations and individual adjustment and to help them apply these concepts in personal living; to provide knowledge in this field essential for an area of concentrated study and for further advanced work, and to furnish the professional education necessary for prospective teachers.

Dr. William Hedspeth
Assistant Professor of Education

HEALTH AND PHYSICAL EDUCATION

Eugene Cantrall
Assistant Professor, Health and Physical Education

Intercollegiate athletics have been receiving a new impetus this year as the various sports have been guided by the Coordinator, Dr. Don Ellis.

Intramural activities have been expanded to include all the traditional activities plus some new competitions in horse shoe pitching, checkers, one-on-one shooting and the like.

Extramurals have had a good play as the Lady Bulldogs have been coached by Peggy Birmingham, with assistant coach, John Nelson. The girls have had a volleyball, a basketball, and a softball team, playing games with other area colleges.

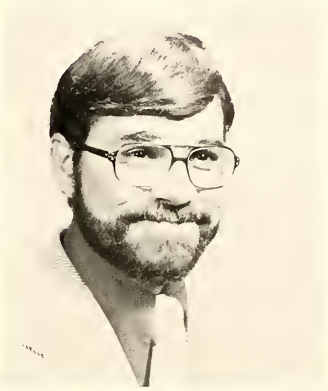

Dr. Don Ellis
Coordinator of Intercollegiate Athletics

Valadez tries to fool a Jackson State batter.

A tense moment for the team.

Marvin McBroom
Assistant Professor, Health and Physical Education; Head Baseball Coach

Peggy Birmingham
Instructor, Health and Physical Education

James Robert Simmons
Assistant Professor, Health and Physical Education
Head Basketball Coach

Dr. Bill G. Bouchillon
Chairman of the Division
Chairman of the Department of Psychology
Professor of Psychology

SOCIAL SCIENCES

Man's understanding of the happenings of the past, his comprehension of the forces and agencies in society which influence the present, and his feelings about the past and present give him wisdom in planning for the future. Social science at Union seeks to implement these concepts in order that the student may grow in awareness of the past, relate to the issues and forces within society, and plan a system of values which can guide him into the future.

Business Administration and Economics

The department of Business Administration and Economics is designed to provide preparation for employment in various business fields.

Teaching and business careers are offered by the department to provide a sound basis for graduate studies and help the student focus in particular areas from an overall view.

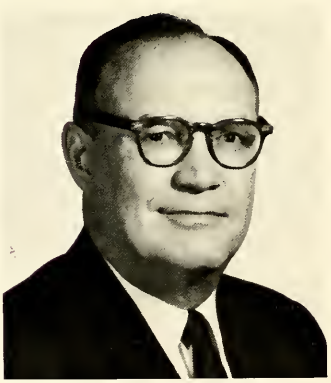

Dr. Frederick T. Neely
Chairman of the Department of Economics and Business Administration
Professor of Economics

Curtiss E. Scott
Associate Professor of Business Administration

Sociology

A practical and scientific analysis of human relationships in social life, is presented in the courses of the Sociology Department.

Eldon A. Byrd
Chairman of the
Department of Sociology
Associate Professor of Sociology

History and Political Science

The department of History and Political Science is designed to promote the study of courses in history for students who study it and later apply its facts in teaching, in law, and other fields. The courses attempt to give the student an understanding of other times according to the standards of those times, and evaluate institutions and movements in the light of their effects upon later developments.

Dr. James H. Edmonson
Chairman of the Department of History
Associate Professor of History

Dr. Richard Hiram Ward
Professor of History

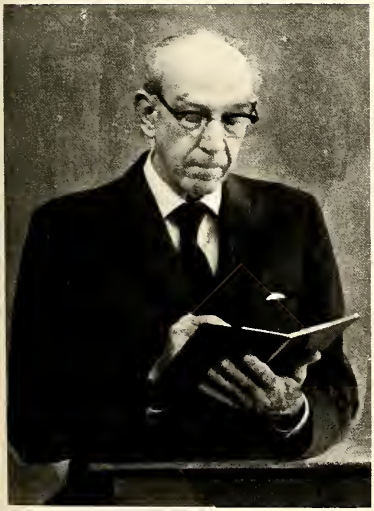

Vernon Stanley Ekrut
Instructor of History

" . . . You are a child of the universe, no less than the trees and the stars; you have a right to be here . . . "

Campus Life

Campus Life

Campus life-n., 1. a series of events which constitute the social and academic activities of college students; 2. the institution's characteristic of a college within the frame of a college student's experience — e.g., classes, dormitories, term papers.

"Now what did I do with that . . .?"

Carrey Cole and Mary Pat Crockett help themselves at the President's Reception.

Phil Glisson "poses" for Susan Pittman as Dr. Ellis and Sheila White prepare student I.D.'s.

The all-too-familiar scene of registration.

ebbie Perkins talks with Reverend Peter McLeod after a revival service.

. Peter McLeod, right, of the First Baptist Church in Waco, Texas, d Mr. Roger Cowan of West Jackson Baptist Church lead the ser- ces for the Fall Religious Emphasis Week.

Fun at the BSU Retreat.

Religious Emphasis Week

e BSU Choir proclaims that "HE is Alive."

BSU Choir members practice for the presentation of "Life" at the retreat.

Paul Harvey, Glenn Rainey, and Dr. Craig confer during the Sesquicentennial Celebration in the fall.

Monotony Breakers

Freshman Follies climaxes an "entertaining" Freshman Week.

The Juniors and Sophomores defeat the Seniors and Freshmen in the annual Powder Puff football game.

Mary Lynn Cope enjoys a corn dog at the Slater Halloween Carnival.

Senator Howard Baker meets Union students during his visit to the campus.

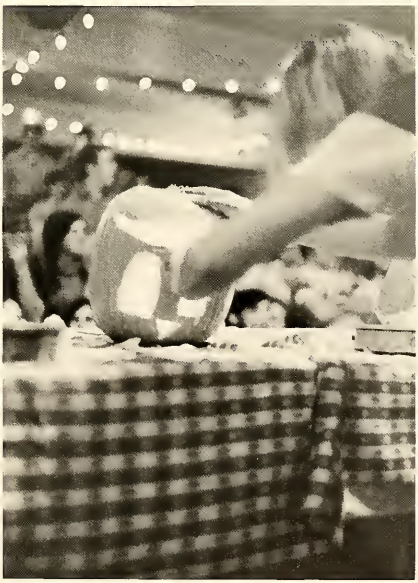

Harold Martinis, internationally renowned pianist, poses with Dr.'s Pinson of the Lyceum Committee.

"Life" is presented by the BSU Choir under the direction of Miss Summers at First Baptist Church.

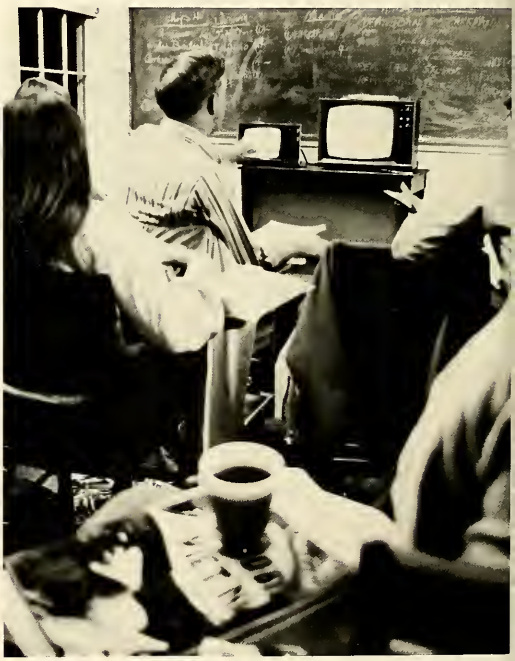

Dr. Edmonson's political science students watch election returns.

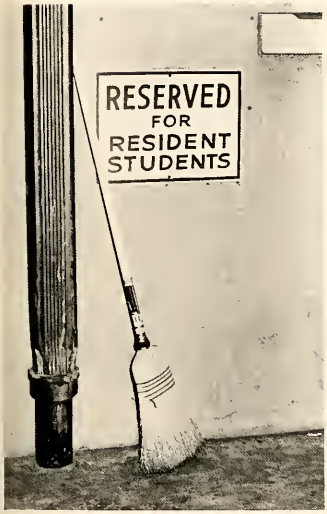

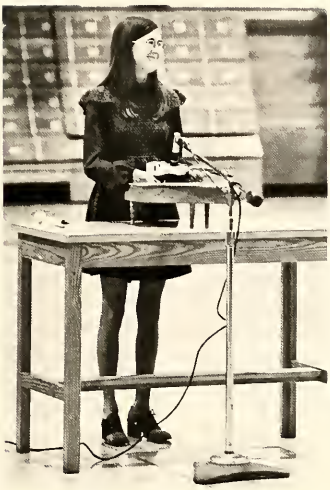

SAI Marilyn Johnsey performs in chapel.

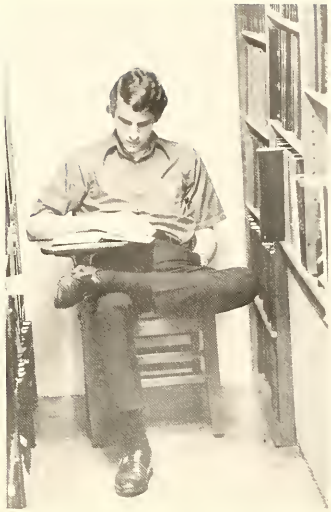

Women finally "break through" on November 17 as they are permitted to visit in Ellis Hall for the first time.

Cheerleader Carrey Cole in a Chapel Basketball skit.

The Union Cheerleaders spend many hours working to improve their squad and promote school spirit with skits.

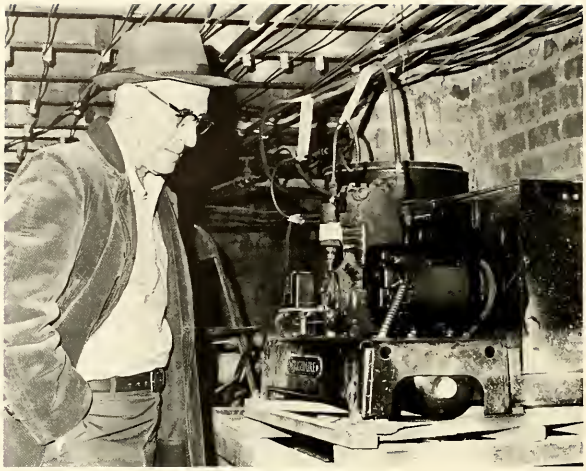

A compressor damaged by fire leaves the Administration Building without heat during the January snow.

Four inches of snow plus two days of "no class" equals fun for Union students.

The Ellis' join in the fun.

BSU ALL-SING IS FOCAL POINT

he winners of the BSU All-Sing this year were: Independents, Debbie urton (director), Womens' Division; Lambda Chi Alpha, Alan Mullins director), Mens' Division; Sigma Alpha Iota, Cindy Segebarth (director), rst place in Ensemble Groups; Zeta Tau Alpha, Janis Bowen (director), econd place in Ensemble Groups.

An annual event sponsored by the Baptist Student Union . . . Groups of friends drawn together by some affiliation grow as they work and sing together . . . Cooperation and competition . . . Anxious awaiting of the final decision.

"Learn your part, sound final consonants, watch your director, stand up straight, look proud — Be Proud."

The Independent women are singing their winning rendition of "Bridge Over Troubled Water" and "Eternal Life."

The Lambda Chi's exert efforts that win first place, Men's Division.

The Chi Omega ensemble makes their own kind of music.

Rhythmic movements are incorporated into the performance of the SAI ensemble.

The women of Zeta Tau Alpha perform "Climb Every Mountain" and "I Will Sing of Thy Might."

"Rocky Top Tennessee", sung by the SAEs, was a favorite of the audience.

The Zeta ensemble sings its way into second place.

Trained vocalists of Phi Mu Alpha perform in the ensemble competition.

The women of Chi Omega perform "How Excellent is Thy Name" and "If."

Jamboree

Michael (Richard Howard) asks Agnes (Sherry Soder), "What are you doing for the rest of your life?"

Michaels and Agneses sing about Love and Marriage.

Agneses — *Left to Right:* Beverly Ingram, Sherry Soder, Sabra Mullins, Jan Boston, and Kathy Bell — are "Going Steady".

A familiar face in the field house, Mrs. Grace Williams, visits the P.E. reunion.

Union alumnae return to the campus once more. Those who had been CRV students met in the Baptist Student Union.

Zeta Tau Alpha takes first place, fraternity division, with its western theme.

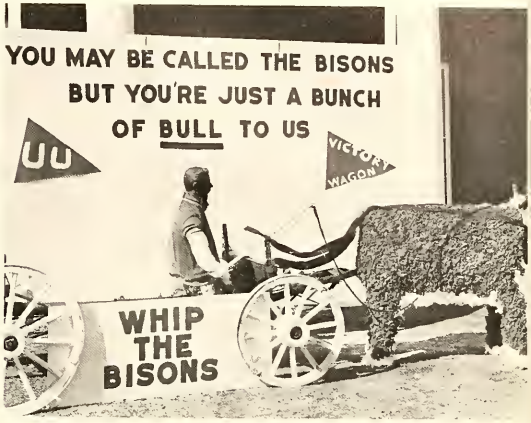

Adams Hall is first place, dorm division, as they "Whip the Bisons."

"Keep on Truckin," says ATO.

Second place in the fraternity division goes to Chi Omega.

Blythe Hall features "Gone With the Bison."

The girls of Jones Hall excitedly took second place in the dorm division.

Sweet Victory from the SAEs.

Representatives for the winning groups proudly display their trophies.

The Zeta trophy is accepted by Linda Cowart.

Homecoming

Susan Smith accepts the Spirit Trophy for Chi Omega.

Judy Barefoot is escorted on to the floor by Steve Thomas to discover shortly that she is Union's 1973 Homecoming Queen.

The Homecoming Court of 1973 consisted of four lovely coeds, *Left to Right:* Becky Wilkinson, Susan Pittman, Queen Judy Barefoot, and Jenny Seabrook.

A Homecoming Victory

1972-73

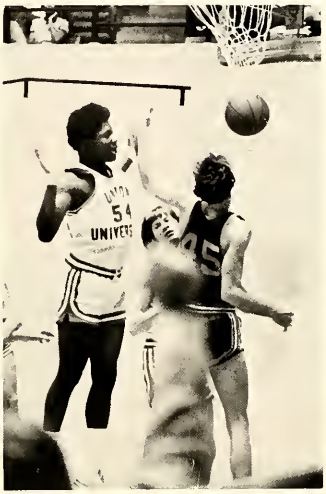

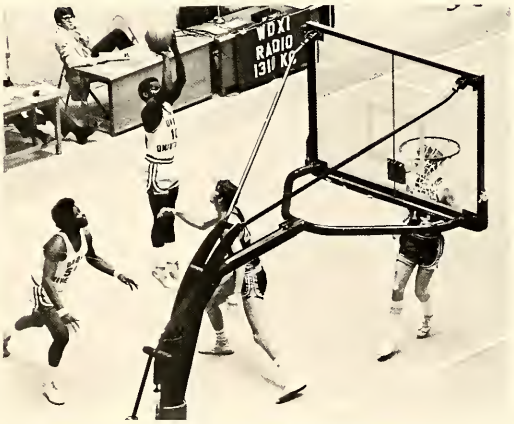

Jim Martin is up for "2" to help defeat David Lipscomb College.

Graduation

A Time of departure from a portion of life that has had different meaning to varying individuals—
A Time to evaluate dreams and plans and hopes—
A Time to embark on a greater venture in which you are no longer sheltered from the realities of our existence—therefore, ". . . in the noisy confusion of life, keep peace with your soul. With all its sham, drudgery, and broken dreams, it is still a beautiful world. Be careful. Strive to be happy."

President Robert E. Craig and Dr. Ramsey Pollard, Baccalaureat speaker.

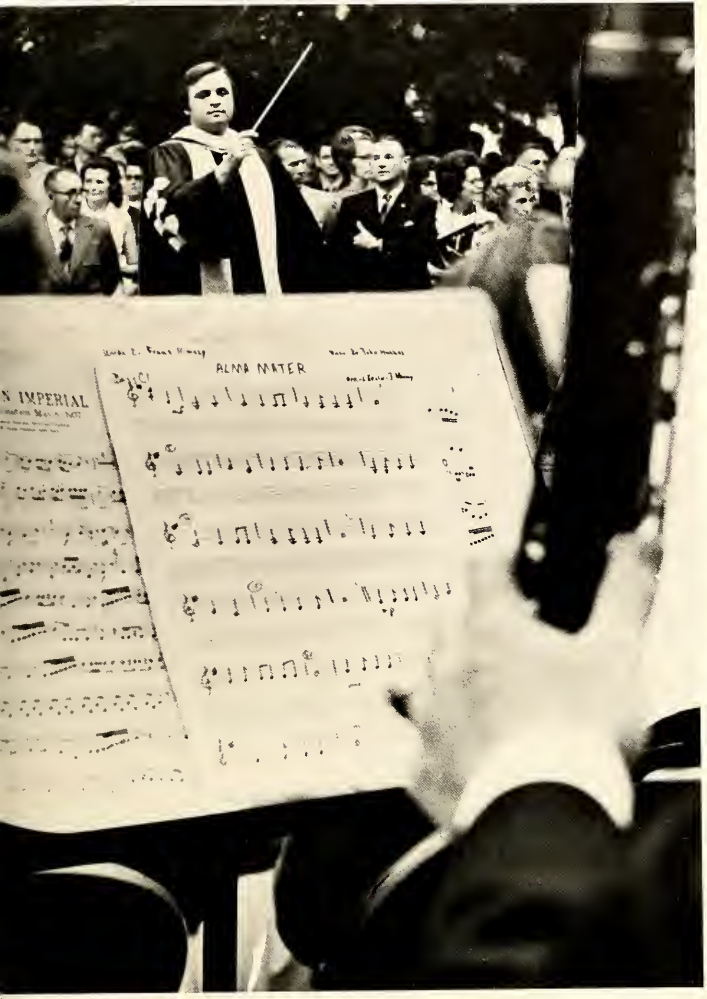

Something to be desired — Cindy Worden completes her college career with the highest academic standard of her graduating class.

The last formality — Phyllis Robinson returns her cap and gown.

". . . Keep interested in your own career, however humble; it is a real possession in the changing fortunes of time . . ."

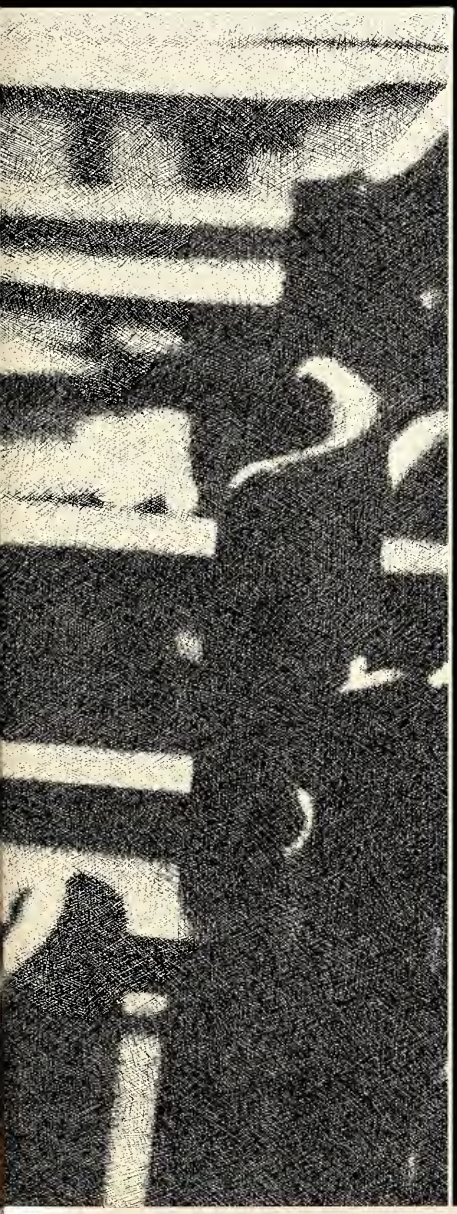

Classes

Senior Class Officers: Edmund Cepparulo, vice-president; Sara Lee Moore, reporter; Donna Wallace, secretary-treasurer; Steve Vaughn, president.

SENIORS

AINLEY, MABLE LEE, Dresden, Tenn.
ALEXANDER, KEITH, Jackson, Tenn.
ALEXANDER, KEN, Jackson, Tenn.
BAILEY, JOHN, Ft. Myers, Fla.
BAILEY, SANDRA, Kennett, Mo.

BAKER, BEN, Jackson, Tenn.
BAREFOOT, JUDY, Jackson, Tenn.
BARNETT, TONY R., Jackson, Tenn.
BELEW, KATHY, Luray, Tenn.
BISHOP, LINDA, Memphis, Tenn.

BLAIR, BARBARA, Jackson, Tenn.

BLASINGAME, MARTHA J., Medina, Tenn.

BOWERS, SANDRA, Dresden, Tenn.

BRANTLEY, LUNSFORD, Memphis, Tenn.

BURLEY, RICHARD, Collierville, Tenn.
BYINGTON, JAMES, Crockett Mills, Tenn.
CALDWELL, DAVID, Bolivar, Tenn.
CALDWELL, JANET STALLINGS, Bolivar, Tenn.
CAMPBELL, SANDRA, Jackson, Tenn.

CARROLL, CHRISTINE, Enville, Tenn.
CHATHAM, JIMMY, McKenzie, Tenn.
COUNCE, MELANIE, Jackson, Tenn.
CRAIG, LARRY D., Jackson, Tenn.
CRAVER, CLIFFORD, Dyer, Tenn.

CRUCE, BRENDA, Troy, Tenn.
CULPEPPER, BARBARA FISHER
Humboldt, Tenn.
DEMING, JUDY, Jackson, Tenn.
DENNIS, CLYDE, Memphis, Tenn.
DIXON, Beverly, Jackson, Tenn.

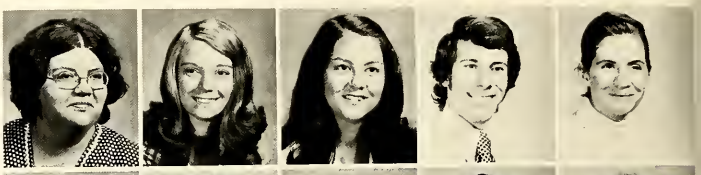

DIXON, ROI-ANN, Versailles, Ky.
FEATHERS, KENNETH, Adamsville, Tenn.
FOLLIS, NANCY CLAIRE, Alamo, Tenn.
FORSYTHE, MARY JOY, Jackson, Tenn.
FORSYTHE, WILLIAM, Jackson, Tenn.

GRAVES, MIKE, Jackson, Tenn.
GRAY, SANDRA, Bardwell, Ky.
GUDOVICH, JUDY, Belleville, Ill.
HALL, CAROLE, Dyer, Tenn.
HARBIN, DANNIE, Adamsville, Tenn.

SENIORS

HEDGES, GAINES W., Jackson, Tenn.
HIBBARD, CAROL, Houston, Mo.
HORNER, PAULA DEANE, Trenton, Tenn.
HUBBARD, DENNIS J., Friendship, Tenn.
HUDSON, JOAN, Finley, Tenn.

JACOBS, JANET, Nashville, Tenn.
JENNINGS, DWAYNE, Atwood, Tenn.
JONES, DANNY R., Tupelo, Miss.
JONES, WANDA S., Ramer, Tenn.
KILLOUGH, VERNELL, Jackson, Tenn.

KING, JAMES LYNN, Toone, Tenn.
KOLB, DAVID H., Memphis, Tenn.
LAY, BRENT, Jackson, Tenn.
LILE, MARY SUE, Jackson, Tenn.
MEEK, DAVID, Henderson, Tenn.

MURRELL, CHARLOTTE, Bolivar, Tenn.
MILLER, GARRY S., Humboldt, Tenn.
MILLER, JANET, Humboldt, Tenn.
MITCHELL, JACKIE, Reagan, Tenn.
MITCHELL, TERESA, Jackson, Tenn.

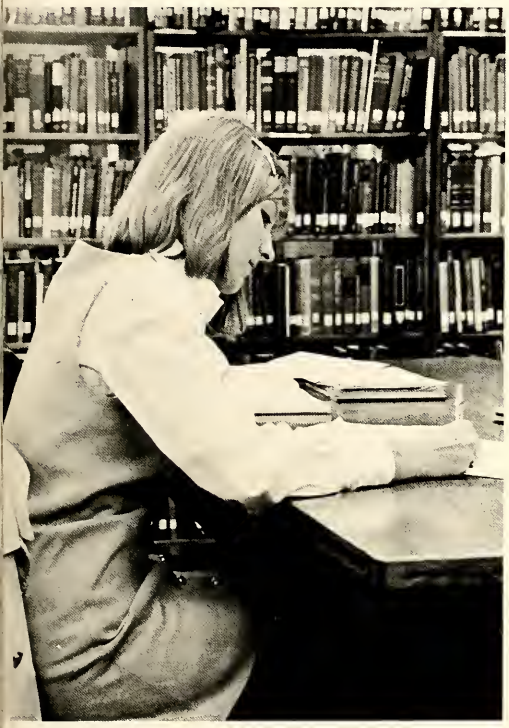

MOORE, LINDA, Jackson, Tenn.

MOORE, PAUL, Jackson, Tenn.

MOORE, SARAH LEE, Dresden, Tenn.

MORRIS, JOYCE, Milan, Tenn.

MYERS, DANNY, Searcy, Ark.
McCARTY, DENISE, Jackson, Tenn.
McEWEN, BELINDA, Jackson, Tenn.
McGEE, KENNETH, Jackson, Tenn.
NICHOLS, THOMAS, Medina, Tenn.

OAKLEY, WILLARD, Milen, Tenn.
ORAN, DAVID, Jackson, Tenn.
PAYNE, CATHY, Henry, Tenn.
PEARSON, DAVID, Jackson, Tenn.
PENNEBAKER, BOBBY, Jackson, Tenn.

PENNEBAKER, MARTHA, Jackson, Tenn.
PENNINGTON, MIKE, Columbia, Tenn.
PETTY, BENNY, Ramer, Tenn.
PICKETT, SHERI, Black Rock, Ark.
PINKLEY, RUTH HELEN, Parsons, Tenn.

PRIDDY, NANCY, Jackson, Tenn.
PRUITT, DON, Medon, Tenn.
RAINWATER, ROBIN, Jackson, Tenn.
REED, BARBARA, Jackson, Tenn.
REPLOGLE, SANDRA, Jackson, Tenn.

REVES, JULIA, Jackson, Tenn.
REZACH, PAMELA, Jackson, Tenn.
ROARK, THOMAS, Clarksburg, Tenn.
ROBERTSON, WYNNIE, Pinson, Tenn.
ROSS, NANCY, Morris Chapel, Tenn.

RUSSELL, STEPHEN, Dyer, Tenn.
SAMPLE, SHARON,
Caruthersville, Mo.
SAMPLES, CAROL, Guys, Tenn.
SCOTT, PHYLLIS, Adamsville, Tenn.
SEGEBARTH, CINDY, Dresden, Tenn.

SHANKLIN, BARTON, Palmersville, Tenn.
SHIREY, BOB, Hayti, Mo.
SIMMONS, BETH, Jackson, Tenn.
SKILES, JOHN DOUGLAS, Jackson, Tenn.

SENIORS

SMITH, LARRY, Selmer, Tenn.

SMITH, SUSAN, Michie, Tenn.
SODER, SHERRY, Camp Hill, Pa.

TROUTT, DORIS REED, Camden, Tenn.
TUCKER, RONALD, Westport, Tenn.

TURNER, KATHY, Buchanan, Tenn.
VICTOR, SASHI, Hyderabad, India
WALKER, H. JERRY, Lexington, Tenn.
WALLACE, DONNA, Chesterfield, Tenn.
WALLACE, PAUL, Jackson, Tenn.

WEBB, SUSAN, Lexington, Tenn.
WHITT, SHIRLEY, Memphis, Tenn.
WHITWORTH, VIVIAN, Morristown, Tenn.
WILKINS, JAMES, Jackson, Tenn.
WILLIAMS, DALORIES, Memphis, Tenn.

WILLIAMS, DELORIES, Memphis, Tenn.
WILLIAMS, PAULINE, Lexington, Tenn.
WILSON, NANCY, Lexington, Tenn.
WITHERINGTON, DANNY, Rutherford, Tenn.
WISE, CARLA, Humboldt, Tenn.

WOFFORD, MARTHA, Rutherford, Tenn.
WOFFORD, WAYNE, Trenton, Tenn.
WOLFE, CHARLOTTE, Selmer, Tenn.
WYATT, DEBORAH, Paducah, Ky.
WYATT, GEORGE RICHARD, Paris, Tenn.

JUNIORS

Junior Class Officers: Melinda Scott, secretary; Linda Sanders, treasurer; John Nelson, president; and David Miller, vice-president.

ADAMS, EMMA KAY, Jackson, Tenn.
ALLISON, JEAN, Jackson, Tenn.
BAILEY, PAM, Kennett, Mo.
BAIRD, JACKIE, Memphis, Tenn.
BARBER, JANE, Jackson, Tenn.
BELCHER, DONNY, Nashville, Tenn.

BISHOP, CHRISTIE, Camden, Tenn.
BLACKWELL, SHARON, Kosciusko, Miss.
BLEDSOE, DEBBIE, Jackson, Tenn.
BOWEN, JANIS, Memphis, Tenn.
BRADFORD, JIMMY, Pinson, Tenn.
BROWN, KAY, Jackson, Tenn.

CAVANAUGH, DAVE, Evansville, Ind.
CHAN, WING KWONG, Jackson, Tenn.
CLAYBROOK, FLORA ANN, Humboldt, Tenn.
COFFMAN, BETH, Lexington, Tenn.
COLE, CARREY, Parkin, Ark.
COMMEAN, JERRY, Herrin, Ill.

JUNIORS

COWART, LINDA, Memphis, Tenn.
CRAIG, KATHIE, Ripley, Tenn.
CROCKETT, MARY PAT, Wynne, Ark.
FARMER, JUDITH, McKenzie, Tenn.
FLANAGAN, DANNY, Huron, Tenn.
FOREN, JACKIE, Bradford, Tenn.

FREELAND, JENNIFER, Bruceton, Tenn.
FRYER, SUSAN, Memphis, Tenn.
GAGE, GALE, Bethel Springs, Tenn.
GLISSON, PHILIP, Memphis, Tenn.
GOOGE, GEORGE, Jackson, Tenn.
HARRISON, JEANNETTE, Jackson, Tenn.

HAYES, LINDA, Jackson, Tenn.
HILL, JOHNNY, Trenton, Tenn.
HILL, BETTIE SUE, Huntingdon, Tenn.
HO, MARGARET, Hong Kong, China.
HOLMES, WAYNE, Jackson, Tenn.
JENKINS, PHIL, Paris, Tenn.

JERNIGAN, MICHAEL, Humboldt, Tenn.
JOHNSON, JULIA, Jackson, Tenn.
JORDAN, MIKE, Lexington, Tenn.
KIRK, JENETTA, Ramer, Tenn.
LEWELLING, JANICE, Jackson, Tenn.
MAINORD, DENNIS, Beech Bluff, Tenn.

MINNER, LOUIS, Maury City, Tenn.
MOSIER, DIANE, Memphis, Tenn.
MOSS, GAIL, Jackson, Tenn.
MULLINS, ALLEN, Memphis, Tenn.
MURRAY, DEBORAH, Jackson, Tenn.
MYRACLE, JAN, Parsons, Tenn.

McKEEL, MARY ZON, Tiptonville, Tenn.
McWHIRTER, DOT, Holly Springs, Miss.
NELSON, JOHN, Dixon, Mo.
NEWMAN, McKAY, Gates, Tenn.
NORRIS, DENNIS, Covington, Tenn.
NORTON, MALCOLM, Brownsville, Tenn.

OVERALL, DEBRA, Memphis, Tenn.
PEEREY, DIANA, Adamsville, Tenn.
PERKINS, KATHY, Dresden, Tenn.
PERKINS, WANITA, Dresden, Tenn.
PILGRIM, BETH, Sebastopol, Miss.

PORTER, DWIGHT, Bolivar, Tenn.
POWELL, JOE, Jackson, Tenn.
POWERS, RACHEL, Jackson, Tenn.
RIGGS, JANET, Memphis, Tenn.
ROBERTSON, RANDALL, Big Sandy, Tenn.
ROGERS, DOUGLAS, Memphis, Tenn.

RUSH, RALPH, Clarksburg, Tenn.
SANDERS, LINDA, Memphis, Tenn.
SCOTT, MELINDA, Scotts Hill, Tenn.
SEABROOK, JENNY, Jackson, Tenn.
SHARPE, LOIS, Columbia, Tenn.
SON, ALAN, Corydon, Ky.

SPENCE, MICKEY, Friendship, Tenn.
STEPHENS, BONITA GAIL, Medina, Tenn.
STUART, ELAINE, Whiteville, Tenn.
TAYLOR, CHERYL, Henry, Tenn.
THORNE, LINDA, Bruceton, Tenn.
TODD, KATHY, Friendship, Tenn.

TODD, PHYLLIS, Camden, Tenn.
TRAMMELL, VICKIE, Memphis, Tenn.
TRULL, TERESA, Humboldt, Tenn.
ULRICH, ESTHER, Athens, Ala.
VANOVER, RICKIE, Jackson, Tenn.
WALKER, MIKE, Lexington, Tenn.

WARMATH, BILL, Jackson, Tenn.
WESTBURY, JOSEPH, Orlando, Fla.
WILKINSON, BECKY, Palmersville, Tenn.
WILSON, DON T., Bolivar, Tenn.
WILSON, PHILIP, Grand Junction, Tenn.
WOOD, JAMES STEPHEN, Whiteville, Tenn.

SOPHOMORES

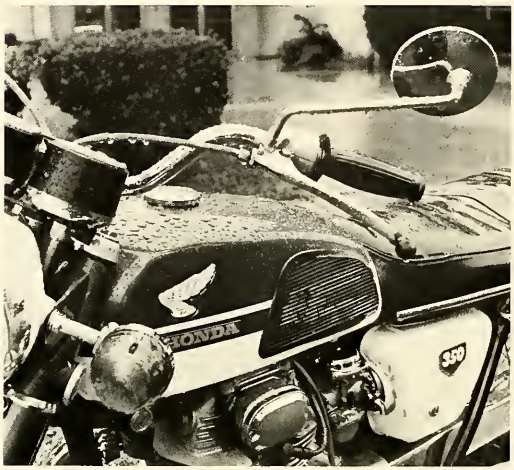

Sophomore Class Officers: Paul Clark, president; Jimmy Cagle, vice-president; Susan Pittman, secretary; Kathy Steppe, treasurer.

ANDERSON, MARK, Paris, Tenn.
BARLOW, RITA, Memphis, Tenn.

BARNHILL, REGENIA, Buchanan, Tenn.
BELL, KATHY, Jackson, Tenn.

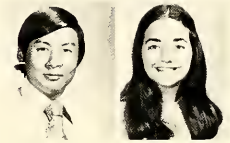

BOEN, DAVID, Singapore, China
BOGGS, CAROL, Memphis, Tenn.

BOLDING, BARBARA, Memphis, Tenn.
BRADLEY, DALE, Garnett, Kans.

BRAGG, BOBBY, Memphis, Tenn.
BRATCHER, SANDY, Brentwood, Tenn.
BURLESON, DEMPSY, Alamo, Tenn.
BURKE, TOMMY, Lexington, Tenn.
BURTON, DAVID, Tiptonville, Tenn.
BUSBY, MIKE, Memphis, Tenn.

CAGLE, JIMMY, Jackson, Tenn.
CANTRELL, JERRY, Memphis, Tenn.
CASEY, MIKE, Nashville, Tenn.
CRANFORD, ROSE, Brownsville, Tenn.
CRISS, ALAN, Jackson, Tenn.
CROSS, LINDA, Bolivar, Tenn.

DAVIDSON, MICHAEL, Dyer, Tenn.
DAVIS, CLARA ELOUISE, Camden, Tenn.
DeBELL, DAVID, Selmer, Tenn.
DENSON, SONJA, Memphis, Tenn.
DUKE, SHERRYE, Jackson, Tenn.
DUKES, WINETTA, Milan, Tenn.

EASLEY, GARY KEN, Jackson, Tenn.
ELAM, CAROL, Memphis, Tenn.
ELLEDGE, MIKE, Memphis, Tenn.
ELMORE, SHEILA, Bells, Tenn.
FRONABARGER, BEN, Lexington, Tenn.
GLADNEY, EUGENE, Memphis, Tenn.

GODWIN, JANE, Savannah, Tenn.
GOODE, ARNOLD, Jackson, Tenn.
GRAVES, VICKIE, Milan, Tenn.
GREENE, RUBY, Bolivar, Tenn.
GRIFFIN, ROBERT, Memphis, Tenn.
HALE, DORIS, Bemis, Tenn.

HALL, TRENT, Memphis, Tenn.
HAMM, FRANCES, Newbern, Tenn.
HARBIN, JIMMY, Adamsville, Tenn.
HARTSFIELD, BETTY, Newbern, Tenn.
HAYES, CATHY, Jackson, Tenn.
HILLIARD, CATHY, Memphis, Tenn.

HOWARD, DAVID, Memphis, Tenn.
INGRAM, BEVERLY, Memphis, Tenn.
JACKSON, BETTY, Milan, Tenn.
JACKSON, PAMELA, Bolivar, Tenn.
KEE, BEVERLY, Jackson, Tenn.
KEENUM, MIKE, Memphis, Tenn.

KIRK, EXIE, Jackson, Tenn.
LAMAN, GLENDA, Alamo, Tenn.
LAND, THOMAS, Memphis, Tenn.
LANDRETH, DAVID, Selmer, Tenn.
LASTER, BURT, Memphis, Tenn.
LUPER, FRED JR., Claremore, Okla.

MILFORD, SANDI, Memphis, Tenn.
MITCHELL, DAVID, Jackson, Tenn.

MOORE, CONNIE, Memphis, Tenn.
MOORE, CONNIE LYNNE, Whitesville, Tenn.

MORRIS, JANICE, Jackson, Tenn.
MOSELEY, JUDY, Milan, Tenn.

MURPHY, ART, Trimble, Tenn.
McBRIDE, MIKE, Parsons, Tenn.

SOPHOMORES

McKINNEY, ELIZABETH, Ramer, Tenn.
NESBITT, BOBBY, Bemis, Tenn.
NORMAN, BARBARA, Corinth, Miss.
NORTHROP, ROBIN, Memphis, Tenn.
PAFFORD, JANE, Jackson, Tenn.

PAGE, RUTH, Newbern, Tenn.
PEARCE, KITTY, Jackson, Tenn.
PHILLIPS, DEBRA MANN, Beech Bluff, Tenn.
PHILLIPS, GLORIA, Bolivar, Tenn.
PITTMAN, SUSAN, Memphis, Tenn.

SOPHOMORES

POPPENHEIMER, CLAUDE, Memphis, Tenn.
POWERS, PEGGY, Lexington, Tenn.
RAINWATER, LINDA, Jackson, Tenn.
SANDERS, KATHY, Huntingdon, Tenn.
SMITH, PHIL, Friendship, Tenn.

SMOTHERS, BEVERLY, Finley, Tenn.
SORRELL, MARK, Brownsville, Tenn.
STALLINGS, SAM, Bolivar, Tenn.
STEGALL, PATRICK, Olney, Ill.
STEPHAN, DAVID, Trumann, Ark.

STEPHENSON, EDDIE, Paris, Tenn.
STEPPE, KATHY, Memphis, Tenn.
STEWART, ANN, Pinson, Tenn.
STOVALL, JEFF, Memphis, Tenn.

STOVALL, TERRY, Memphis, Tenn.
SWINFORD, DEBBIE, Herrin, Ill.
THOMPSON, JUNE, Palmersville, Tenn.
TRAVIS, WILLIAM, Germantown, Tenn.

TUCKER, BOB, Huntingdon, Tenn.
TUCKER, DELMA, Bells, Tenn.
WARD, CHRIS, Waynesboro, Tenn.
WEAVER, CINDY, Cadiz, Ky.

WEAVER, ROY JR., Memphis, Tenn.
WEST, RITA, Henderson, Tenn.
WHITE, SHEILA, Grand Junction, Tenn.
WILLIAMS, CHARLES, Covington, Tenn.

WILLIAMS, KEITH, Du Quoin, Ill.
WILSON, CLAUDIA, Bolivar, Tenn.
WISE, CAROL, Humboldt, Tenn.
WOODS, DEBORAH, Henderson, Tenn.

FRESHMEN

Freshmen class officers: Bobby Bratcher, vice-president; Mark Howard, president; Lois Ann Morton, secretary-treasurer; Sheila Murphree, reporter.

ADAMS, SUSAN, Jackson, Tenn.
ADCOCK, HOWARD JR., Lexington, Tenn.
AINLEY, DAVID RAY, Dresden, Tenn.
ALTMAN, BETTY, Trenton, Tenn.

ANDERSON, DEBORAH, Huntingdon, Tenn.
ANDREWS, LARRY, Memphis, Tenn.
ARMOUR, DIANNE, Paris, Tenn.
BAKER, JOHN, Memphis, Tenn.
BAKER, RICHARD, Wynne, Ark.

BARDOWELL, DAWN, Madison, Tenn.
BARKER, MELISSA, Wildersville, Tenn.
BEVIS, TERRY, Newbern, Tenn.
BIVENS, RENA, Friendship, Tenn.
BIVENS, TOMMY, Friendship, Tenn.

BLANKENSHIP, DEBORAH, Jackson, Tenn.
BOMAR, DEBBIE, Memphis, Tenn.
BONDS, LEE ANN, Humboldt, Tenn.
BOSTON, JANICE, Memphis, Tenn.
BOUCHILLON, LYNN, Jackson, Tenn.
BOX, JUDY, Decaturville, Tenn.

BOYD, ANITA, Jackson, Tenn.
BRADEN, NINA LEE, Covington, Tenn.
BRATCHER, ROBERT JR., Brentwood, Tenn.
BREWER, PAULA, Bartlett, Tenn.
BRILEY, JANNA, Jackson, Tenn.
BROWN, JUDY, Lexington, Tenn.

BROWN, NANCY, Paris, Tenn.
BROWN, RACHEL, Jackson, Tenn.
BURDETTE, BETH, Martin, Tenn.
BURKHEAD, HELEN, Henderson, Tenn.
BURTON, DANNY, Memphis, Tenn.

BYRD, JEANNIE, Jackson, Tenn.
CAMPBELL, KATHY, Milan, Tenn.
CARLTON, DEBRA, Jackson, Tenn.
CARTER, HELEN, Parsons, Tenn.
CASHION, BRENDA, Memphis, Tenn.

COFER, RHONDA, Memphis, Tenn.
COLE, GARY, Big Sandy, Tenn.
COMER, JANICE, Jackson, Tenn.
COOPER, JAMES, Kensington, Mich.
COPE, MARY LYNN, Germantown, Tenn.

COOPER, STEVE, Paducah, Ky.
CUTRELL, RANDY, Cahokia, Ill.
DAVIS, JANICE, Memphis, Tenn.
DAVIS, LYNN, Jackson, Tenn.
DOBBS, KAYE, Atwood, Tenn.

DOBBS, LISA, Atwood, Tenn.
ELIFF, SUSAN, Jackson, Tenn.
ELLIS, MICHAEL, Mound City, Ill.
FALCINELLI, JOYCE, Memphis, Tenn.

FANNING, JO BETH, Memphis, Tenn.
FIDDLER, SHERRY, Lexington, Tenn.

FRESHMEN

FISHER, RICHARD, Humboldt, Tenn.
FUTRELL, RICKY, Jackson, Tenn.
GARMANY, ANGIE, Milan, Tenn.
GASKINS, PAM, Jackson, Tenn.
GIBBS, GINNY, Troy, Tenn.
GILL, CANDY, Memphis, Tenn.

GILL, RICHARD, Cahokia, Ill.
GOODRICH, MARY, Medina, Tenn.
HALL, JANICE, Newbern, Tenn.
HAMMONDS, BILL, Jackson, Tenn.
HARLAN, CINDY, Memphis, Tenn.
HARRIS, TAYLOR, Mercer, Tenn.

HEDGE, CAROLYN, Huntingdon, Tenn.
HEDGES, JOE, Paris, Tenn.

HERRING, VICKIE, Memphis, Tenn.
HICKERSON, THERESA, Humboldt, Tenn.
HOBDAY, BENETTE, Jackson, Tenn.
HOLLOWAY, CAROL, Memphis, Tenn.
HOLT, SHEILA, Gadsden, Tenn.
HOWARD, MARK, Memphis, Tenn.

HUGHES, WANDA, Scotts Hill, Tenn.
HUMPHREYS, NORMA, Humboldt, Tenn.
JACKSON, JANICE, Whiteville, Tenn.
JAMES, KATHY, Redstone Arsenal, Ala.
JOHNSON, DIANE, Huron, Tenn.
JOHNSON, REBA, Lexington, Tenn.

JOHNSON, VICKI, Lexington, Tenn.
JONES, SANDRA, Jackson, Tenn.
JOWERS, RHONDA, Lexington, Tenn.
KAIL, DEBRA, Gadsden, Tenn.
KALER, SHARON, Milan, Tenn.
KAY, DAVID M., Gainsville, Fla.

KIRK, KAY, Huntingdon, Tenn.
KOONCE, BRENDA GAIL, Ripley, Tenn.
LASTER, MARTHA, Memphis, Tenn.
LATCH, RANDY, Bolivar, Tenn.
LAUDERDALE, JEAN ANN, Mounds, Ill.
LEATHERS, CAROL, Jackson, Tenn.

FRESHMEN

LESLIE, CYNDY, Marianna, Ark.
LESSENBERRY, LISA, Humboldt, Tenn.

LEWIS, PATRICIA PARRISH, Humboldt, Tenn.
LIPE, CHARLES, Horn Lake, Miss.
LONG, RICHARD, Jackson, Tenn.
LONG, RICKY, Jackson, Tenn.
MALLORY, RODNEY, Memphis, Tenn.
MAYNARD, MARILYN, Milan, Tenn.

MERRELL, VICKIE, Huntsville, Ala.
MILLER, DONNA, Humboldt, Tenn.
MINNER, DALLAS, Memphis, Tenn.
MITCHELL, H. MARTIN, Memphis, Tenn.
MOCEK, JOHN, Chicago, Ill.
MOODY, DEBBY, Scotts Hill, Tenn.

MOORE, LYNDIA, Paris, Tenn.
MOREHART, PAULA, Memphis, Tenn.

MORRIS, TERESSA, Alamo, Tenn.
MORTON, LOIS ANN, Bethel Springs, Tenn.
MULLINS, SABRA, Dyer, Tenn.
MURPHREE, SHEILA, Memphis, Tenn.
MYRACLE, CHARLOTTE, Parsons, Tenn.
McCURDY, KAY, Dyer, Tenn.

McDONALD, KELLY, Medon, Tenn.
McDOWELL, DONNA, Jackson, Tenn.
McGOWAN, SHIRLEY, Lavinia, Tenn.
McILWAIN, JAN, Southhaven, Miss.
NANNEY, LINDA, Jackson, Tenn.
NAYLOR, JEFFREY LYNN, Paducah, Ky.

NOLEN, HARRY, Alamo, Tenn.
O'NEIL, CAROL, Memphis, Tenn.
PARKINSON, JANICE, Jackson, Tenn.
PARKS, DENICE, Savannah, Tenn.
PERKINS, DEBRA, Jackson, Tenn.
PETTY, LYNN, Covington, Tenn.

PHILLIPS, MOLLIE, Jackson, Tenn.
PITT, BECKY, Memphis, Tenn.
POUNDERS, SANDY, Huntsville, Ala.
PRESLEY, WANDA, Goodlettsville, Tenn.
QUALLS, KEN, Centralia, Ill.
REASONS, KAREN, Milan, Tenn.

REEDY, JUDY, Covington, Tenn.
RIDEOUT, RUDY, Owensboro, Ky.
RICHARDS, CHARLES, Jackson, Tenn.
ROBERTS, BETH, Memphis, Tenn.
ROBERTS, DANNY, Dyer, Tenn.
ROBINSON, JAY, Memphis, Tenn.

ROGERS, ESTHER, Meridian, Miss.
ROSE, WARREN, Jackson, Tenn.
ROWSEY, CONNIE, Selmer, Tenn.
RUSHING, VIRGINIA, Memphis, Tenn.
RUSSELL, CAROL ANN,
Lake Cormorant, Miss.
RUSSELL, ROSEMARY, Dyer, Tenn.

RUSSOM, FREDDIE, Pinson, Tenn.
SADLER, TOMMY, Jackson, Tenn.
SANDERS, JAMES, Bemis, Tenn.
SCHRUL, SANDRA, Jackson, Tenn.
SEWELL, FREDIA, Dyersburg, Tenn.
SCOTT, RITA, Lexington, Tenn.

SHEDD, SUZANNE, Memphis, Tenn.
SIMMONS, BRADLEY, Milan, Tenn.
SMITH, BRAD, Memphis, Tenn.
SMITH, CAROL ANNE, Parsons, Tenn.
SOUKI, SAID, Jackson, Tenn.
SPARKS, DEBBIE, Pinson, Tenn.

SPARKS, RICK, Memphis, Tenn.
STEWART, RAMONA, Jackson, Tenn.

FRESHMEN

STOUT, JANET, Mounds, Ill.
STURDIVANT, JANE, Medon, Tenn.
STYERS, DIANE, Jackson, Tenn.
SWITZER, RONNIE, Trimble, Tenn.
THOMAS, NORRIE, Adamsville, Tenn.
THOMPSON, DICK, Parsons, Tenn.

THORNE, IDA, Bruceton, Tenn.
TISDALE, GARY, Jackson, Tenn.

TRUEX, JOY, Jackson, Tenn.
TUCKER, TONY, Huntingdon, Tenn.
UMFRESS, JERRY, Memphis, Tenn.
VICKERS, KAYE, Friendship, Tenn.
WALL, LISA, Paris, Tenn.
WALTON, LYLE, Memphis, Tenn.

WARD, VERNA SUE, Linden, Tenn.
WEATHERSBEE, DANNY,
Grand Junction, Tenn.
WEBB, CONNIE, Jackson, Tenn.
WEBB, SHIRLEY, Bells, Tenn.
WHITBY, DAVID, Milan, Tenn.
WILKINS, MARVIN, Medon, Tenn.

WILLIAMS, BARRY, Friendship, Tenn.
WILSON, DONNELL, Olmsted, Ill.
WILSON, RAMONA, Jackson, Tenn.
WOOLEY, PAULA, Bemis, Tenn.
WORKMAN, DEBBIE, Paris, Tenn.
YOUNG, BARBARA, Covington, Tenn.

10

". . . If you compare yourself with others, you may become vain and bitter; for always there will be greater and lesser persons than yourself. Enjoy your achievements as well as your plans . . ."

Sports

Rickey's might versus Crisp's power.

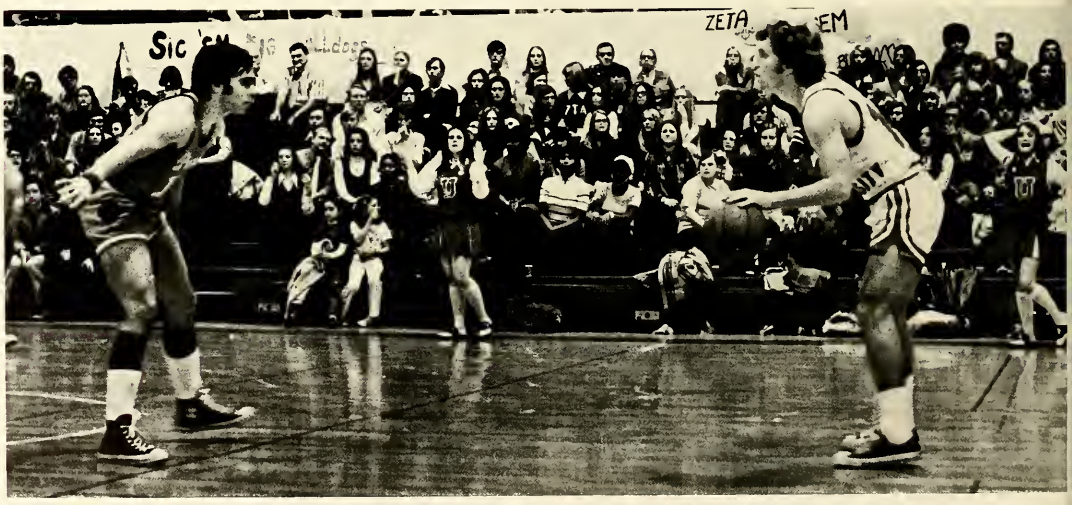

Come and get me.

Basketball Team — *Front Row, left to right:* Manager, Mike Busby, Randy McKenzie, Rickey Vanover, Bobby Pennebaker. *Second Row:* Trainer, Harry Schultz, Jack Marts, Jim Martin, Gary Raymond, Coach Jim Simmons. *Third Row:* George Wilson, Larry Million, Chip Spiller, Sam Stallings, Joe Crisp.

Basketball 1972-1973

The 1972-73 edition of the Union University basketball team opened its season with a change from normal procedure. The change was a game between the present varsity team and a team of ex-Union greats, many of whom were and still are record holders at Union. It was a great spectator game as two contrasting styles of basketball were played, the varsity fast-break basketball and the Ex's controlled offense. The Unionites enjoyed the game, especially with the game ending as it had so many times. With ten seconds left on the clock, one of Union's all-time favorites, little David Marsh, went to work dribbling the clock out and brought the Exs to victory. With all the fun of the old timers' game over, the team prepared for the real season opener with Campbellsville College.

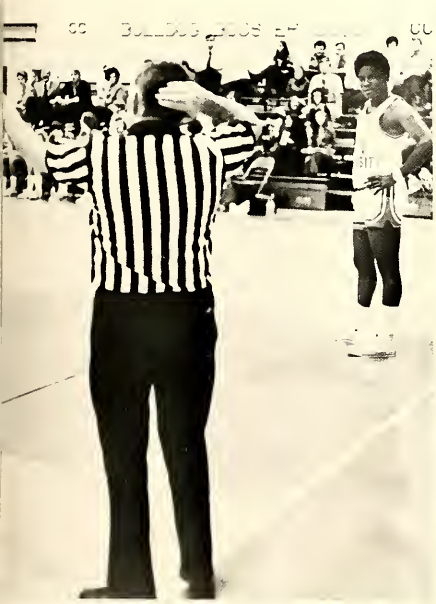

Who? Me?

Rebound power.

Bulldogs Play Tough Season

The first win of the season came over Lane College 85-80. Joe Crisp led all scorers with 20 points as playmaker Gary Raymond followed with 18 points. Former Union coach Jack Russell brought his Tusculum squad to town, even though he saw friendly faces before and after the game, the "dogs" were after his team.

Union's third win in a row came at the expense of Bryan College, 94-84. Joe Crisp scored 38 points and fell three short of the school record. Next came Delta State out to avenge a 94-92 loss from the previous year. As fate would have it, Delta State pinned a two-point loss on Union.

For Christmas Union received two losses at the hand of national power Kentucky Wesleyan and tough Campbellsville College.

The new year brought promise of better things and new faces in transfers Larry Million, George Wilson and Jack Marts. On January 2, Union lost to arch-rival Christian Brothers College with a score of 73-66 in over-time. Union dropped the next four games to U.T. Martin, Christian Brothers, Belmont, and Kentucky Wesleyan.

A nine-game losing streak was broken with a big win over the University of Alabama at Birmingham, 112-69. A loss to Delta State was followed by another victory over the Alabama-Birmingham in which Joe Crisp pumped through 45 points to break Ken Hane and David Marsh's 41 point school scoring record.

The win got Union moving as they won their first game in the Invitational Tournament. Christian Brothers defeated Union to finish first in the tourney with Union second and Belmont third. Ivy Joe Crisp was named the Tournament's MOST VALUABLE PLAYER.

Union closed its season with one more loss and four added victories. All in all, it was a pretty good year for the Bulldogs.

Delta State retaliates.

Oh no! Not again.

Spiller hustles down the floor.

Bobby Pennebaker suffers an injury.

Jumping Joe Crisp is up high for a rebound.

Get that ball!

t's not polite to point.

Bulldogs Complete 10-14 Season

UNION		OPPONENT
101	Campbellsville College	111
85	Lane College	80
100	Tusculum	73
94	Bryan College	84
85	Delta State	87
95	Kentucky Wesleyan	118
82	Campbellsville College	86
66	Christian Brothers College	73
83	Tennessee Wesleyan	97
78	U. T. Martin	85
66	Christian Brothers College	73
73	Belmont College	76
70	Kentucky Wesleyan	92
112	University of Alabama, Birmingham	69
77	Delta State	88
107	University of Alabama, Birmingham	80
	UNION UNIVERSITY INVITATIONAL	
79	Belmont College	61
64	Christian Brothers College	77
99	SouthWest Missouri Baptist	97
67	Drury College	91
94	Belmont College	90
100	David Lipscomb (HOMECOMING)	94
86	David Lipscomb	79
80	U. T. Martin	106
WON		*LOST*
10		14

Union Cheerleaders

Jackie Foren

Brenda Falcinelli

Susan Pittman

Carrey Cole

Sandi Milford

Sheila White

Spark School Spirit

Cheerleaders. *Front Row, left to right:* Connie Lynn Moore, Sheila White, Susan Pittman, Carrey Cole. *Second Row:* Jackie Foren, Brenda Falcinelli, Sandi Milford, and Kay Brown.

Connie Lynn Moore

Dr. Gene Baker receives Spirit Stick.

Kay Brown

BASEBALL '72: STEP BY STEP

Gammon takes a swing.

Bulldogs Finish Excellent Season

Union		Opponent	Union		Opponent
11	Lane	3	4	Fisk	1
7	CBC	3	15	Fisk	4
4	Tenn. Tech	2	20	Central Methodist	8
10	Tenn. Tech	3	13	UTM	10
20	Wooster	4	4	Univ. of Arkansas	2
9	Wooster	2	6	Univ. of Arkansas	2
2	St. Edwards	3	6	CBC	1
0	St. Edwards	0	13	Austin Peay	2
8	Univ. of Illinois	4	17	Bethel	3
1	Pan American	12	10	Lane	9
5	Univ. of Illinois	4	7	Tenn. State	4
2	Pan American	5	4	Tenn. State	5
10	Southwestern	5	7	Vanderbilt	4
5	Southwestern	6	6	Fisk	1
2	Tenn. State	5	10	David Lipscomb	11
6	IIT	1	9	UTM	8
14	IIT	0		NCAA Tourney	
2	Vanderbilt	7	6	Valparaiso	17
4	David Lipscomb	3	4	Marietta	15
9	Bethel	5			

Roman Bailey follows through on the pitch.

BASEBALL— BULLDOG STYLE

The baseball season began with the hiring of M. W. "Butch" McBroom. The next move was fall practice and games. Then into hard winter workouts. Final preparations were made and the season opened Tuesday, March 14.

Open it did, with ceremonies and the 11 to 2 pasting of Lane College. CBC, Tennessee Tech, and Wooster followed suit making Union's record 6-0. Then the Bulldogs packed their bags and went to Texas. From Texas they went on to the Palm Valley Tournament where Union took second place and placed Roman Bailey and Steve Valadez on the All-Tournament team.

Union wound up the road trip with Southwestern as they split two games. After several unfortunate losses, it was now Union's turn to win as the mighty Bulldogs reeled off 13 straight victories scoring 124 runs. It was Tennessee State that burst the bubble.

Union received an NCAA bid for its outstanding season. Even with a tremendous effort by the Bulldogs they were eliminated in two straight games. But on the average, "it was a very good year."

Gary Blaylock gets ready to play.

Coach M. V. "Butch" McBroom

Jackson State player slides into third base.

Coach 'Butch' McBroom Sweeps Baseball Team to Victory in First Year

Oglesby takes a nap.

Batgirls are: Lisa Leathers, Susan Pittman, Mary Pat Crockett, and Brenda Haltom.

Batgirls Boost Team

A new interest in baseball was aroused as the mighty Bulldogs were joined for the first time by girls. Coach McBroom chose four Union coeds to represent the team as batgirls. Their main function is to pick up bats and give the umpire balls.

Team members: *Front Row:* Jimmy Cagle, Keith Tatum, Mike Palazinni, Tony Sneed, John Bailey, Mike Baker, Jimmy Gammon, Steve Valadez, Mike Hayes, Ken Cox, manager. *Back Row:* Coach McBroom, Jim Hinkleman, Roman Bailey, Gary Blaylock, Mike Conn, David Owens, Charlie Blanchard, Danny Day, Ron Oglesby, Sid Spain, Keith Cabanaw, and Sam Ward, manager.

NCAA

What next? Coach McBroom ponders the situation.

Out 1!

Out 2!

Safe! Union gets two of the three Valparaiso runners.

Gifford, Cosell, and Dandy Don?
No! It's Bulldog Baseball with Mapes, Blow, and Emison.

UNION HOSTS NCAA

After first receiving a bid to the NCAA tournament, Union was made host school. Dr. Gary Cain was made tournament director and his assistant was Coach Jim Simmons. The night before the tournament, a banquet was held for the players and coaches of all the teams; this also served as a press conference. This event initiated the tournament proceedings.

The teams participating in the tournament were Nicholls State, Tuskegee Institute, Valparaiso, Marietta, Southern Illinois, and Union University.

The Bulldogs never gave up and showed determination even in a losing effort. Southern Illinois was proclaimed tournament winner.

Jim Simmons
Assistant Tournament Director.

Golf Team Returns With Experience

Union's golf team will have some experience this year as several members of last year's team return. Golf Coach Jim Simmons predicts a good year even though the team will play such outstanding teams as Christian Brothers College, Belmont, and Sewanee.

Golf Team, *Left to Right:* David Landreth, Bobby Nesbitt, Sam Stallings, Bob Crum, and Lyle Rich.

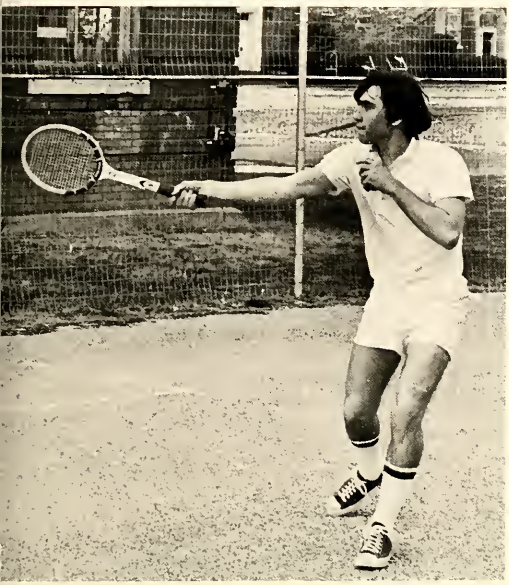

Concentration as well as physical prowess is a vital part of tennis.

Tennis Is Everyone's Game

This year Union has two tennis teams, a girl's extramural team and a men's varsity tennis team.

The varsity team, under Coach Jim Simmons, is in the process of rebuilding after losing four lettermen with only two experienced players returning. Varsity matches included UT Martin, Christian Brothers, Bethel, and Belmont.

The women's tennis team is in its first year of competition. All indications point to a good season for the lady netters. The team's opponents are Jackson State, UTM, Lambuth, and Southwestern University.

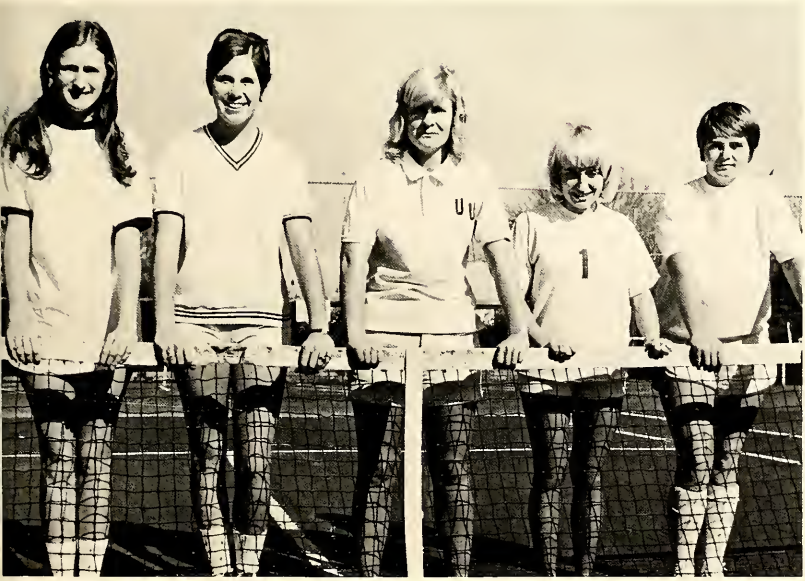

Women's Tennis Team — *Left to right:* Carol Elam, Paula Basden, Denise McCarty, Sara Lee Moore, and Jodie Parrish.

New Dimensions In Softball

"Diamonds are a girl's best friend" is an old saying that is providing Union with a new extramural for women. This will be the first year of softball competition against teams outside the school.

With the majority of their scheduled games being played in May, several of their opponents include Jackson State Community College, Lambuth, and several of Jackson's independent women's teams.

Buster says, "Watch out for women who walk softly and carry a big bat!"

Extramural Baseball Team — *Left to Right:* Jane Godwin, Cathy Hillard, Denise McCarty, Jodie Parrish, Kathy Carmichael, Joyce Falcinelli, Sandi Milford, Beverly Smothers, Debbie Burton, Cheryl Taylor, Paula Badsen, Carol Elam, Kay Coley, Cindy Segebarth, Becky Wilkinson, Sara Lee Moore.

Bicycle Club. *Left to Right:* Carolyn Brown, Cindy Segebarth, Denise McCarty, Connie Moore.

Joggers and Wheelers Roll Up the Miles

Mixed girls and boys sports came to Union in the form of the Jogging Club and the Bicycle Club. Membership and participation includes both faculty and students.

Participation for members included a half-mile walking race, jogging by lap race, a girls' cross country race, with the winner receiving a turkey, and a bicycle race. Another form of competition among the club's members is seeing who will run the most miles or who will ride the most miles in the respective clubs. The winner of both competitions will receive a free dinner courtesy of Miss Peggy Birmingham.

Joggers. *Seated, left to right:* Denise McCarty, Jodie Parrish, Cheryl Taylor. *Standing:* Cindy Segebarth, Connie Moore, Wanda Presley, John Nelson, Sara Lee Moore, Roi-Ann Dixon, Peggy Birmingham, Kathy Carmichael, Carol Boggs, Joe Holloway.

Extramural Volleyball Team Completes Hard Second Year Schedule

Union Extramural Volleyball team, now in their second year of competition in the Tennessee Federation of Sports for College Women, had six regular season matches and then participated in the Mid-South Tournament at Memphis State.

The high point of the season came when Union's team beat Jackson State Community College for the first win in two years. Another mark of distinction for the Lady Bulldogs was at the Mid-South Tournament where Union was one of the few schools that could field two teams in the tournament. In this tournament the Lady Bulldogs participated against some of the toughest teams in the Mid-South, like Ole Miss, George Peabody, and Memphis State.

With the leadership of Coach Peggy Birmingham and Co-captains Jodie Parrish and Denise McCarty, the team had fun and gave a good effort in every match.

Up and over.

EXTRAMURAL VOLLEYBALL TEAM. *Front Row, l. to r.:* Sara Lee Moore, Sherry Carroll, Denise McCarty, Susan Pittman, Jodie Parrish. *Back Row:* Cheryl Taylor, Paula Basden, Roi-Ann Dixon, Betty Lynn Reid, Becky Wilkinson, Kathy Hillard, Joyce Falcinelli, Jean Ann Lauderdale, Kay Coley.

Becky Wilkinson relaxes after a tough practice.

Girls Play in Two Tournaments

After a successful Red-White intrasquad game the Lady Bulldogs opened their season on Friday, December 1 with Blue Mountain College. The rest of the schedule included such tough opponents as Memphis State, UTM, Murray State, Jackson Independents, and Lambuth College. The schedule consisted of fourteen games.

The team also was engaged in two tournaments, the first being the district tournament at Memphis on February 23 and 24. The other tournament was the Jackson State Invitational Tournament in March. The head coach was Peggy Birmingham and the assistant coach was John Nelson.

Extramural Team Members. *Row One, left to right:* Sara Lee Moore, Sherry Carroll, Denise McCarty, Susan Pittman, Jodie Parrish. *Row Two:* Cheryl Taylor, Paula Basden, Roi-Ann Dixon, Betty Lynn Reed, Becky Wilkinson, Cathy Hilliard, Joyce Falcinelli, Jean Ann Lauderdale, Kay Coley.

"Now this is my kind of intramurals, safe!"

Of course, all individuals and teams have awards in the back of their minds. Certificates are given to the winners of the individual and dual sports as well as members of winning teams. The outstanding men's and women's intramural athletes having the highest total points for the year receive trophies. The men's and women's teams with the highest aggregate point total over the year are awarded the most coveted award, the President's Cup. An organization may obtain permanent possession of this trophy by winning it for three years.

Tennis, anyone?

Up and in.

Intramural Sports Has New Director

Football is a favorite with these intramural players.

The Intramural Program at Union is organized for the enjoyment and participation of the students. The men of Alpha Tau Omega, Sigma Alpha Epsilon, Lambda Chi Alpha, BSU, Adams Hall, and Ellis Hall proved that this program provided exercise, competition, recreation, and fellowship.

This program has been under the direction of Mr. L. Eugene Cantrell, Director of Intramural Sports. He came to Union this year from Louisville, Kentucky. Assisting Mr. Cantrell were Mr. Newman Ramsey and Miss Sarah Lee Moore, Student Assistants.

The objective of this year's program was to provide leisure time activities for all students; develop interest, knowledge, and skills in sports; promote physical and mental health through participation; to offer the opportunity to establish friendships; and to develop personal traits such as group loyalty, leadership, and cooperation.

Any student carrying twelve semester hours of credit may participate in the Intramural Program provided he is not a member of a varsity team or has not lettered in that particular sport.

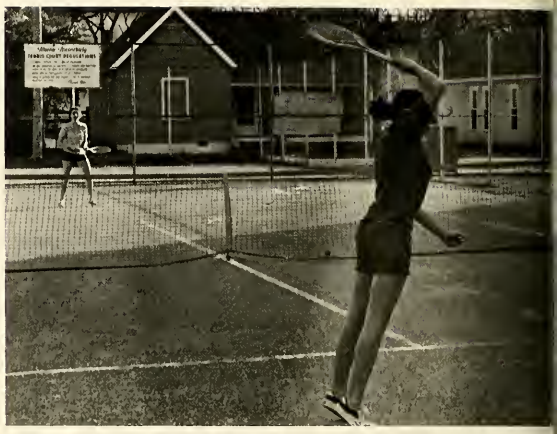

Women's Liberation has found its place on the Union University campus as coeds compete in traditionally all-male sports. Representatives from Zeta Tau Alpha, Chi Omega, Jones Hall, Blythe Hall, and Independents participated in the usual volleyball, softball, basketball, shuffleboard, table tennis, badminton, tennis, and free throw. But this year horseshoes, track and field, bowling, and eight ball (billiards) were enjoyed by our progressive women.

utting some English on the serve was Connie Moore.

Miss Peggy Birmingham (or should it be Ms. Birmingham?) concentrates on getting the ball over the net.

everly Smothers checks the schedule for horse-hoes.

More Variety Sparks More Participation

Leading the female forces was Miss Peggy Birmingham, who has definitely been a "shot in the arm" for women's intramurals. Miss Birmingham and her student assistant, Miss Sarah Lee Moore, have made women's intramurals an exciting and invigorating part of Union's activities. We've come a long way, Baby!

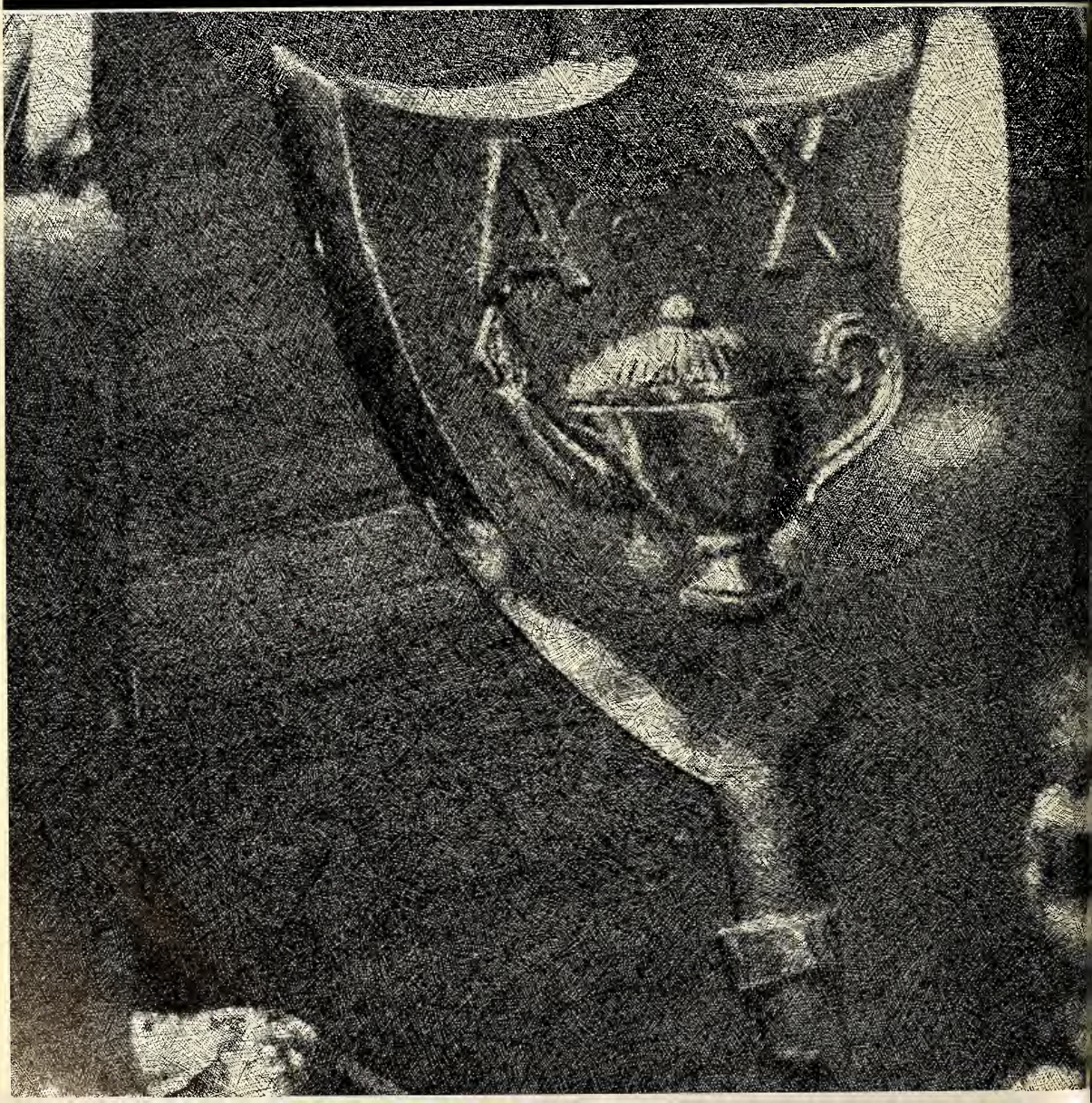

". . . do not feign affection. Neither be cynical about love; for in the face of all aridity and disenchantment it is perennial as the grass . . ."

Greeks

08

Lambda Chi Alpha

Row One
Charlie Richards
Phil Jenkins
Dickie Wyatt
Johnny Hill
Roy Weaver

Row Two
Mark Anderson
Danny Burton
Joe Hedges

Row Three
David Ainley
Andy Clark
Dennis Hubbard
George Googe
Gaines Hedges

Not pictured
Alan Mullins
Jerry Phillips

Existing since 1964 on Union's campus, Lambda Zeta Zeta of Lambda Chi Alpha is one of 165 active chapters in the United States. The fraternity's purposes are represented by the colors purple, green, and gold, and the white rose.

ΛXA

"Typical Gaines"

Lambda Chi Crescents serve for an Open House.

Moon takes a break with a Dr. Pepper.

Pledge Gary Tisdale takes pride in keeping the house clean.

ΑΤΩ

All for one, one for all.

Back Row
Steve Everett
Danny Roberts
Brad Simmons
Ronnie Switzer
Jim Whitley
Sid Spain
Mickey Spence
David Whitby
Newman Ramsey
Gary Tisdale
Bob Danley
Bill Hammonds
Jimmy Cagle
Jimmy Harbin
Tommy Markle
Jimmy Bradford

Alpha Tau Omega

Middle Row
Jimmy Gammon
Brant Brantley
Kenny Reed
Ben Baker
Larry Kirby
David Miller
Steve Vaughn

Front Row
Hugh Hoskins
Edmond Cepparulo
Steve Thomas
Paul Clark

Beta Tau of Alpha Tau Omega came to Union in 1894. One of 137 active chapters now in the United States, the colors blue and gold and the white tea rose symbolize its ideals.

Sigma Alpha Epsilon

Row One
Bobby Bragg
Lyle Rich

Row Two
David Cobb
Jerry Dougan
Bill Warmath
Mike Graves

Row Three
David Wilson
David Landreth
Phil Smith
Denny Anderson

Row Four
Lyle Smith
Bobby Nesbitt
Ricky Fisher

Row Five
Joe Jones
Buddy Rawls
David Marberry

Row Six
David Kay
Larry Craig
Buzz Winn
David Crockett

The year 1857 saw the establishment of Tennessee Eta of Sigma Alpha Epsilon at Union. Now one of 173 active chapters in the United States, the fraternity has as a part of its symbolism the colors purple and gold and the purple violet.

ΣAE

Have you heard the one about . . .?

All together now!

Zetas enjoy some fun in the snow.

ambda Chi's three in a bunk.

An informal night with the SAEs.

hi Omegas take a pool break.

ATOs enjoy being together.

Inter-Fraternity Council

Inter-Fraternity Council: Charles Richards, alternate (front); George Googe, president (left); Mark Anderson, representative (right); not pictured — Paul Clark, representative; Lunsford Brantley, representative; Bill Palmer, alternate; Dean Birmingham, representative; David Landreth, alternate; and Buddy Rawls, representative.

Greeks get together at the fall IFC and NPC party.

ush rules and other Greek plans are often discussed — hereby
aron Morgan Ward (left) and Judy Barefoot.

National Panhellenic Council

NPC — *Seated:* Linda Sanders — president. *Standing:* Carrey Cole — social chairman, Carolyn Brown — Secretary, Connie Moore — Treasurer, Brenda Falcinelli — vice-president, Judy Barefoot — publicity chairman.

Zeta Tau Alpha

Row One
Barbara Norman
Lynn Davis
Rachael Brown
Mary Austin
Vickie Graves
Janis Bowen
Jan McIllwain

Row Two
Carrey Cole
Judy Mosley
Jane Godwin
Jennifer Freeland
Brenda Falcinelli
Joyce Falcinelli
Sandi Milford
Rhonda Cofer
Vickie Trammell
Mary Pat Crockett
Frankie Watkins
Paula Brewer
Janet Riggs

Row Three
Belinda McEwen
Debra Overall
Cathy Hilliard
Pam Allsop
Karon Morgan
Susan Eliff

Row Four
Connie Moore
Linda Cowart
Jackie Baird
Terry Stovall
Vickie Bethea
Gloria Phillips
Lisa Wall
Jan Myracle
Brenda Peeler

Zeta Tau Alpha was founded at Longwood College in 1898. Beta Omega chapter of Zeta Tau Alpha was established at Union University in 1935, and is now one of 141 active Zeta chapters in the United States. Steel gray and turquoise blue are the colors and the white violet the flower of ZTA. "Seek the Noblest" is the open motto of all Zetas.

ZTA

Lisa Wall signs in at a Zeta party.

Clap your hands!

Zetas experience the calm after the storm (rush).

Mary Goodrich signs in.

Barbara Norman checks Instructions to make Bean Bags for Zeta's philanthropy — the mentally retarded children at Happy Hollow School.

Boy, was I hungry!

Let's eat.

Chi Omega has its own three . . . ?

X Ω

Virginia Rushing and Kathy Creason pose for their sisters during Freshman Week.

"I'll have another one."

Denise sneaks a doughnut.

Linda Bishop and Paula Basden enjoy music together.

Row One
Vivian Whitworth
Janet Nanney
Rosemary Russell
Sara Lee Moore

Row Two
Rita Barlow
Sara Leach
Cathy Carmichael
Martha Goodrum

Row Three
Donna Wallace
Connie Lynn Moore
Kay McCurdy
Lois Ann Morton

Row Four
Sandra Bowers
Joy Hayes
Paula Morehart
Mary Zon McKeel

Row Five
Wanda Presley
Linda Bishop
Becky Wilkinson
Sonja Denson

Row Six
Melinda Scott
Jeannie Byrd
Sandy Bratcher
Judy Barefoot
Susie Smith
Carol Boggs
Marilyn Johnsey
Jane Barber

Chi Omega

Row Seven
Carol Sipes
Ann Haltom
Kay Brown
Anita Boyd
Candy Gill
Kathy Steppe
Susan Pittman
Cecelia Wells
Denise McCarty
Debra Parker
Ramona Wilson
Vickie Merrell
Jenny Seabrook

Row Eight
Cindy Segebarth
Brenda Davidson
Emily Stowe
Linda Nanney
Linda Sanders
Cathy Craig
Roi-Ann Dixon
Carolyn Brown
Robin Northrup
Paula Dean Horner
Mary Lynn Cope
Beth Roberts

In 1924 Upsilon of Chi Omega was established at Union University and presently is one of 158 active chapters in the United States. Her colors, cardinal and straw; her flower, the white carnation; and her motto, "Hellenic Culture and Christian Ideals" guide the life of the sorority members.

VOTE
HERE

". . . Be yourself . . . Speak your truth quietly and clearly and . . . Be careful. Strive to be happy."

Personalities

Miss Union

Representing our college as Miss Union for 1972-73 is Judy Barefoot. Judy is the daughter of Dr. and Mrs. Hyran E. Barefoot. An English major with a double minor in business education and secondary education, Judy is active in numerous clubs on campus. Her honors include president of Chi Omega, maid of the 1971-72 Homecoming Court, Campus Favorite, Who's Who in 1971-72, Alpha Tau Omega Little Sister, and publicity chairman for the Panhellenic Council.

Mr. Union

Chosen Mr. Union for 1972-73 is Jimmy Gammon, son of Mr. and Mrs. R. K. Gammon. Jimmy is a physical education major with a minor in secondary education. Jimmy is active in many facets of campus life. He is president of the U Club, a member of Alpha Tau Omega, Campus Favorite for 1971-72, vice-president of Adams Hall, catcher on the Baseball team, member of the Prexy Club, and student representative on the Athletic Committee.

Campus Favorites

Sheila White, Jimmy Cagle, and Denise McCarty.

Don Wilson, Sara Lee Moore, and Mike Pennington.

Randy Pate and Kathy Bell.

During November the student body elects the Campus Favorites for the year. Each class elects 20 men and women as their Favorites, and then the lists are compiled to form one ballot for a final vote. It is truly an honor to be voted as a Favorite by your fellow students, and we congratulate this year's Campus Favorites.

Carrey Cole, Sam Stallings, Susan Pittman.

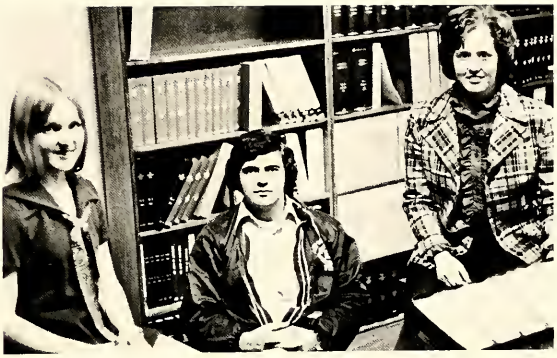

Janis Bowen, Howard Fuller, Carolyn Brown.

Rol-Ann Dixon, Bobby Tucker, Jenny Seabrook.

Melinda Scott, Bobby Bragg, Sandra Bowers.

Glenda Laman, Phyllis George, and Terry Meeusen enjoy lively conversation.

Pageant Heralds Two Beautiful Miss Americas

The highlight of each year at Union is the Miss Union University Pageant. Union proudly welcomed Miss America 1973, Terry Ann Meeusen and Miss America 1971, Phyllis George. Terry Ann touched the hearts of the audience with her winning Miss America rendition of "He Touched Me." Phyllis, acting as emcee for the pageant, renewed friendships she had made during her visit to the 1971 Miss Union University Pageant. The spontaneous personalities of these two young ladies, from their arrival in Jackson to the pageant finale, truly made this year's pageant the best yet.

Terry celebrates her birthday at rehearsal.

Phyllis smiles for photographer.

Terry performs.

Terry captures chapel audience.

The Browns greet Miss America at airport.

Phyllis returns to Jackson.

Zeta welcomes sister Phyllis back to Union.

Pageant Contestants

Terry rehearses with chorus of children.

Cindy Segebarth sings "Sadie, Sadie, Married Lady".

Becky Pitt performs her talent.

Emcee, Miss Phyllis George.

Rita Barlow.

Debbie Bouchillon.

Lyndia Moore.

Pam Allsop as "My Fair Lady"

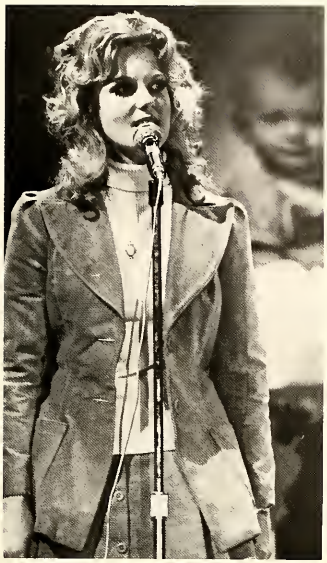

Debbie Perkins.

Kathy Bell is a mechanical doll.

Susan Pittman in swimsuit competition.

Danny Roberts sings "Rocky Mountain High."

Paul Clark is "The Candy Man", with the kids.

Pageant Contestants

Kathie Craig performs in talent competition.

"The Birth of the Blues" by Debbie Burton.

Cindy Leslie does a modern ballet.

"Firebird Song" played by Sarah Leach.

Mary Lynn Cope says, "I'm the greatest star."

Sharon Blackwell in swimsuit competition.

Tomorrow Belongs to the Children

Teresa Clark Wood and the pageant children.

With the increasing emphasis on youth in today's society, the theme for the 1973 Union University Pageant was, appropriately, "Tomorrow Belongs to the Children." The contestants, children, and vocalists opened the pageant with "The Candy Man." The children, all of whom were in some way connected with Union, along with Teresa Clark Wood, Paul Clark, Glenda Laman Kail, and Danny Roberts performed amid a candy-land atmosphere. Terry Ann Meeusen joined them to complete the pageant theme with "Living Together, Growing Together."

Terry Ann Meeusen receives a Jackson welcome.

Kathy Bell, winner of the 1973 Talent Award.

Glenda Laman Kail's farewell appearance as Miss Union University 1972.

Susan Pittman is crowned Miss Union 1973.

Miss Union 1973

Long rehearsals, little sleep, and much anticipation — all these would soon be over. The judges delay, but finally the winners are to be announced. Phyllis tears open the envelope and announces the court: Fourth Runner-up, Kathie Craig; Third Runner-up, Lyndia Moore; Second Runner-up, Kathy Bell; First Runner-up, Pam Allsop; and finally, Miss Union University 1973, Susan Pittman.

Terry Ann Meeusen, Susan Pittman, and Phyllis George.

Miss Union 1973, Susan Pittman.

Susan does her hand-clapping version of "Rockytop."

Miss Union University Court: Third Runner-up, Lyndia Moore; First Runner-up, Pam Allsop; Fourth Runner-up, Kathie Craig; Second Runner-up and Talent Award Winner, Kathy Bell; and Miss Union University, Susan Pittman.

Campus Sweethearts

Judy Palmer
Alpha Tau Omega Sweetheart

Lyndia Moore
Freshman Queen
Ellis Hall Sweetheart

Janet Riggs
Lambda Chi Alpha Crescent Girl

uzy Walker
Sigma Alpha Epsilon Queen

Janet Stallings Caldwell
Phi Mu Alpha Sweetheart

Pam Bailey
Adams Hall Sweetheart

Who's Who in American

Valorie Ford
Life is an unanswered question, but let's still believe in the dignity and importance of the question. Tennessee Williams.

Rol-Ann Dixon
I decline to accept the end of man . . . . I believe that man will not merely endure: he will prevail. William Faulkner.

Linda Moore
Truth has no special time of its own. Its hour is now — always. Albert Schweitzer.

Colleges and Universities

Belinda McEwen
But what is happiness except the simple harmony between a man and the life he leads? Albert Camus.

Sherry Pickett
Education is a social process . . . Education is growth . . . Education is not preparation for life; education is life itself. John Dewey.

Wayne Wofford
To understand is not only to pardon, but in the end to love. Walter Lippmann.

Barbara Farmer
The only thing that will redeem mankind is cooperation. Bertrand Russell.

Mike Owens
Some men see things as they are and say, why. I dream things that never were and say, why not. Robert F. Kennedy.

Carolyn Brown
The only ones among you who will be really happy are those who have sought and found how to serve. Albert Schweitzer.

Larry Kirby

I desire to speak somewhere without bounds; . . . for I am convinced that I cannot exaggerate enough even to lay the foundation of true expression. Henry D. Thoreau

Carolyn Cothron

The first thing to do in life is to do with purpose what one proposes to do. Pablo Casals.

Sara Lee Moore

Never look down to test the ground before taking your next step; only he who keeps his eye fixed on the far horizon will find his right road. Dag Hammarskjold.

Sandra Bowers

We are never tired, so long as we can see far enough. Emerson.

COLLEGIATE
CIVITAN CLUB

". . . As far as possible without surrender be on good terms with all persons . . ."

Organizations

Student Foundation

Student Foundation — *First row:* Carol Boggs, Carrey Cole, Becky Wilkenson, Jane Barber, Donna Wallace. *Second row:* Art Murphy, Linda Bishop, Mary Zon McKeel, Melinda Scott, Claudia Wilson. *Third row:* Cathy Hilliard, Kathy Craig, Carolyn Brown, Emily Stowe. *Fourth row:* Steve Vaughn, Doug Rogers, Keith Williams.

Steve Vaughn shows students, Sandra Bowers, (left) and Debbie Burton (middle), plans for the new campus.

The Student Foundation was organized for the purpose of enlisting outstanding students at Union to promote the general welfare of the university.

Various chapel programs have been sponsored by this organization in an effort to keep students more informed on campus happenings.

Activities of the Foundation include assistance in student recruitment, public relations, scholarships, and fund-raising projects, including the Homecoming Jamboree.

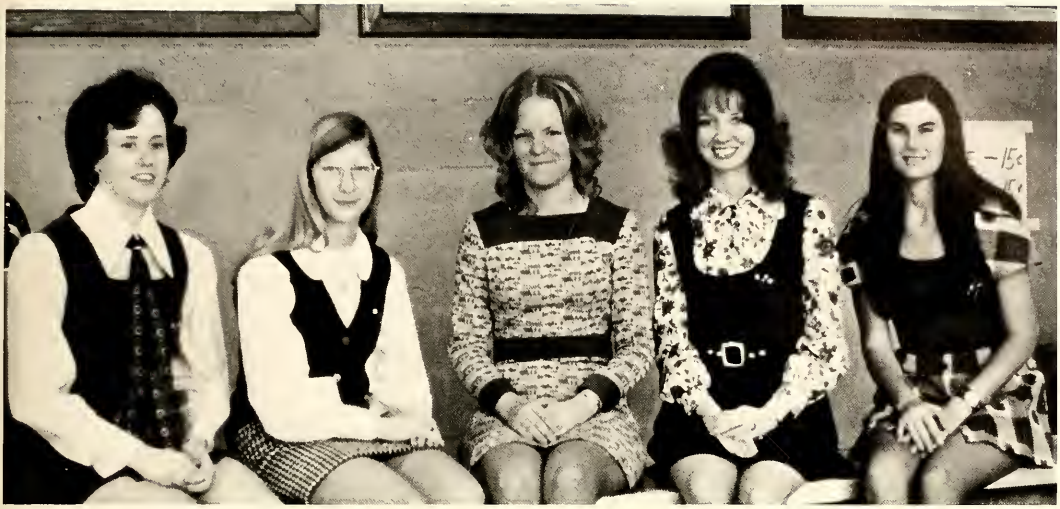

SGA Officers — *Left to Right:* Carolyn Brown, vice president; Debbie Burton, reporter; Roi-Ann Dixon, president; Jenny Seabrook, treasurer; Kay Brown, secretary.

Senators — *Seated, left to right:* Lynn Davis, Barbara Norman, Joyce Falcinelli, Connie Moore, Donna Wallace, Carolyn Brown (vice president), Melinda Scott, Kathy Steppe, Denise McCarty, Danny Burton, Roy Weaver. *Standing:* David Wilson, Larry Kirby, Buddy Rawles, Newman Ramsey, Gary Blaylock, Jim Hinkleman, Joanne Beard, Roy Whaley, Paula Brewer.

STUDENT GOVERNMENT ASSOCIATION

The Student Government of Union University is the student's voice in helping to develop and direct the affairs of Union. The SGA is a member of the Southern Universities Student Governments Association and through its channels, students make known their opinions, select officers to represent them, and lay ground work for future citizenship.

Every student admitted to Union automatically becomes a member of the SGA and is subject to the rules and regulations of the Student Senate. The Senate serves as a governing board of student affairs, and helps to represent the students and further their interests and the interests of the College.

Prexy Club

The Prexy Club is composed of all the presidents of every organization at Union, plus members of the faculty and adminstration. Meeting sometimes formally and at other times informally, the club confers on call by the Dean of Students many times during the semester. The club discusses such things as their respective group topics which include new campus plans and projects, the organization of new clubs, the administrative restructuring of academic areas, and the all-campus election of Homecoming royalty.

Civitan

The Collegiate Civitan Club here on campus corresponds to the downtown branch of the National Civitan Club here in Jackson. Its purpose is two-fold: patriotism and good citizenship.

The club seeks to help the community and create an atmosphere of good citizenship on campus. One fund-raising project this year has been held to obtain funds to help the Happy Hollow School for the mentally retarded in Jackson.

Civitan, officers — *Front Row, left to right:* Mary Zon McKeel, chaplain; Becky Wilkinson, secretary; Mike Owens, president; Mary Pat Crockett, vice-president; Carrey Cole, treasurer. *Back Row:* Dr. Willis H. Kimzey, adviser; Brenda Roark, Doug Rogers, Mike Busby, Sandy Bratcher, Claudia Wilson, Clyde Dennis, Mary Austin, Barbara Norman, Vickie Bethea, Roy Whaley, and Linda Cross.

Mallory Math members, *Left to right:* Larry Kirby, Dr. Tucker (advisor), Mike Jordan, Mr. Dehn (adviser), Mike Hays, and David Stephen.

Mallory Math

Named in honor of the late Jasper N. Mallory, the Mallory Math Club is composed of students who have completed one semester of college mathematics. Its purpose is to stimulate interest in the field of mathematics and encourage students to better scholarship in this field. The club meets once each month, and programs are prepared according to the club's purpose.

Kappa Mu Epsilon

Kappa Mu Epsilon is a national honorary mathematics society. The Tennessee Gamma Chapter was chartered on May 24, 1965, and membership is restricted to those who have completed at least three math courses and have a high grade point average while maintaining a high overall scholastic rank. Monthly meetings are held designed to promote interest in the mathematics field.

Kappa Mu Epsilon, *Left to right:* Wayne Wofford, Dr. Tucker (adviser), Larry Kirby, Martha Wofford, Mr. Dehn (adviser), and Mike Jordan.

PHI ALPHA THETA AND RUTLEDGE HISTORY

Phi Alpha Theta is an honorary history fraternity composed of juniors and seniors who have completed twelve hours in history and who have a minimum average of 2.1 in history.

The club challenges students to high achievement in their fields and attempts to promote campus-wide interest in history.

History majors and minors with a sincere interest in history may belong to the **Rutledge History Club.** The club aims for high achievement in the field of history, attempting to promote the study of history, to strengthen knowledge in politics, and study careers in history fields.

The club often invites chapel speakers to discuss problems and changes in Contemporary American Government. Also monthly meetings are held where topics of timely interests are discussed.

Phi Alpha Theta — *Left to Right:* Dr. James Edmondson, (sponsor), Paul Moore, Sue Lyle, Jane Barber, Dr. R. H. Ward, Brenda Davidson, Andy Clark, Debra Overall, Randall Robertson, and Mr. Vernon Ekrut (sponsor).

Rutledge History Club — *Left to Right:* Debra Overall, Jane Barber, James Lynn King, Melinda Scott, Dr. Edmondson, advisor, Jeannie Byrd, Mr. Ekrut.

SNEA Members are *front row, left to right:* Mable Ainley, Martha Wofford, Diane Mosier Lynch, Mike Jordan, Donna Wallace. *Second row:* Sherri Pickett, Chrissie Bishop, Melinda Scott, Jenny Seabrook, Nancy Ross. *Third Row:* Mike Jernigan, Bob Shirey, Brenda Roark and Jan Myracle.

SNEA Officers, *Left to right:* Martha Wofford, program chairman; Melinda Scott, publicity chairman; Mike Jernigan, vice-president; Diane Mosier Lynch, president; and Sherri Pickett, secretary.

SNEA

The Student National Education Association endeavors to prepare member students for the teaching profession. Organized by the teachers, of the teachers, and for the teachers, it tries to familiarize future teachers with problems and challenges in education. Classroom situations are emphasized with an eye on the future, and contemporary concepts in education are brought to the forefront.

BSU Council: Bobby Griffin, left, music director; Carol Wise, social chairman; Mike Pennington, president; Sherry Pickett, publicity chairman; David Burton, missions chairman; Not pictured: Danny Thompson, programs chairman; Eddie Smatt, vice president; Nancy Ross, secretary; Ben Wilkes, treasurer; Sandy Bailey, pianist; and Roy Whaley, chapel representative.

BSU HELPS UNION "CELEBRATE LIFE"

Serving as a link between the community churches and the college, the **Baptist Student Union** is a vital part of the campus scene. A retreat held in September and All-Sing Competition in November provided fun and fellowship for those who attended.

A choir was formed which sang "Celebrate Life" and went on tour appearing at a number of Jackson and Memphis churches and at Whitehaven High School. Vespers are held on Monday and Thursday nights for inspirational opportunities and fellowship.

MINISTERIAL ASSOCIATION

Ministerial Association — An active group which endeavors to help its members, the MA's become more familiar with special programs connected with their future professions, whether it be in the form of a chapel program or a private devotional with opportunity to express one's faith.

Believing that it can be an asset to the campus life, the M.A.'s join with other organizations to bring about a better student-minister relationship.

BAPTIST YOUNG WOMEN

BYW — This organization here on campus is composed of young women whose major purpose is concern for their fellowman. Two projects of BYW this year have been to visit nursing homes In an attempt to cheer and communicate with patients and to do a project of tutoring younger elementary students in their school work.

First Row: Ginny Gibbs, Sheila Murphree, Rita Scott, Diane Armour, Martha Laster. *Second Row:* Debby Moody, Beverly Smothers, Pam Qualls, Audrey Erwin. *Third Row:* Janice Garner, Lisa Dobbs, Barbara Young, Brenda Dodson. *Fourth Row:* Alexie Byrd, Judy Reedy, Beverly Ingram, Pam Anderson, Debbie Burton, Wanita Perkins, Valerie Ford. *Fifth Row:* Chrisie Bishop, Kathy Bell, Winetta Dukes, Regina Barnhill, Sheila White, Carol Smith, Nina Braden, Beth Pilgrim, Margaret Ho, *Back Row:* Jo Ann Beard, Cheryl Taylor, Gail Perkins, Jean Ann Lauderdale, June Thompson, Lois Sharpe, Judy Box, Sharon Blackwell, Donna McDowell, Barbara Bolding.

INDEPENDENT WOMEN

The Independent Women's Organization is composed of young women at Union who did not join a sorority but feel a need for a social peer group.

Parties, meetings, and other events keep them busy, with their efforts being manifested in all areas of the campus.

A focal point of the year was their winning the Women's Chorus Division of the B.S.U. All-Sing.

Sextet. *Left to Right:* Miss Lois Summers, Cindy Segebarth, Esther Ulrich, Winetta Dukes, Pam Anderson, Sherry Soder, Kathy Bell, and Janis Bowen (not pictured).

Trio. *Left to Right:* Beth Pilgrim — pianist, Lyndia Moore, Sharon Blackwell, and Becky Pitt.

SEXTET AND TRIO

Newly established this year in connection with both the music department and admissions is the Trio. The Trio, a sub-division of the Proclamation, serves to promote public relations and encourage prospective students. During the year they perform in several area churches and hold fellowships. The Sextet also plays an important part in public relations. They sing at various churches and high schools under the direction of Miss Lois Summers. They recently performed at the Woman of the Year banquet. Presenting both sacred and secular selections, the Sextet helps to inform the public of Union's growing music department.

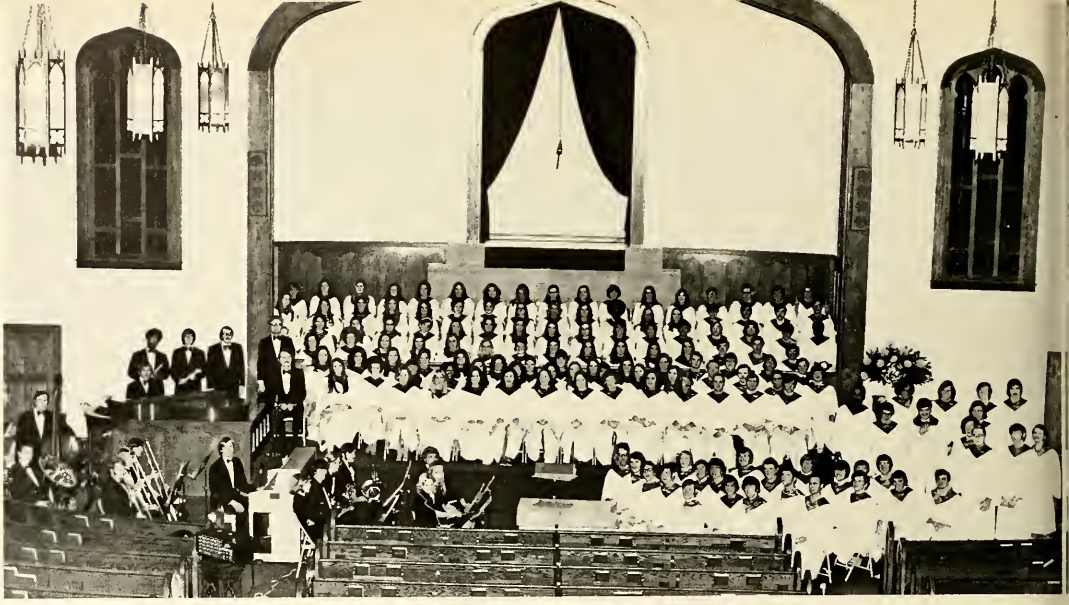

UNIVERSITY CHORUS

Union University Chorus: Under the direction of Dr. Kenneth Hartley, the University Chorus presented the symphonic drama, "King David" for its winter concert. Soloists in this performance were Donna McDowell, Billy Kennedy, Kathy Bell, Ken Alexander, Sharon Blackwell, Janice Bowen, David Howard, Wanda Totty, Lyndia Moore, and Becky Pitt. Dr. Joseph Blass was narrator.

In musical numbers by soloists and choir, "King David" tells the life of the Old Testament character David from his early life to his death. Written in 1925, the music-drama is one of the most popular choral presentations of today.

A spring concert closes out a busy rehearsal and performance season.

"PROCLAMATION"

The Proclamation group which consists of eight members and Dr. Kenneth Hartley, is a new musical group started for performance at the Paul Harvey Luncheon.

The group makes many appearances and has as its performers: Ken Easley, Sharon Blackwell, Lyndia Moore, Tony Cothron, David Howard, Beth Pilgrim, Becky Pitt, and Perry Allen.

A variety of musical presentations are given featuring a sample of Union's finest performers in the area of music.

Century 21

"As the best of two," Century 21 is the sole replacement for the Stage Band and the Neophonic Winds, two organizations.

In the fall under the direction of Dr. Gerald Welker, Century 21 makes campus appearances, plays at special concerts in area schools, and at the Miss Tennessee Pageant in June.

Current musical hits give this group the special "pow" that they have and with the presentations and arrangements, many by Charles H. Huffman, of these songs they gain a great deal of recognition.

The personnel of Century 21 is decided by Dr. Welker and Mr. Huffman with the selection based on talent as well as interest.

Seen in concert are singers Becky Pitt and Sharon Blackwell.

The Union University Singers

The spring tour is always an exciting adventure for the University Singers. This spring the group toured Mississippi, Louisiana, and Tennessee from March 25 to March 30.

The University Singers under the direction of Dr. Kenneth Hartley performs a variety of musical selections and is always an audience pleaser.

SYMPHONIC BAND PRESENTS POPS CONCERTS

Providing social enjoyment as well as gaining increasing respect from Jackson area music lovers is Union's outstanding **Symphonic Band.**

Many hours of rehearsal pay off in superb concert performances given to the public and campus family.

The Symphonic Band is composed only of students with excellent musical talents and abilities. These students help put on dramatic concerts as well as provide the greatest contemporary music throughout the year. The music of the Symphonic Band is heralded and appreciated by all.

Symphonic Band members — *First Row, left to right:* Janet Caldwell, Pam Jackson, Pam Rezach, Denny Anderson, Kelly McDonald, Debbie Burton, Mike Owens. *Second Row:* Jim Altman, Kathie Craig, Sarah Leach, Valerie Ford, Norma Humphreys, Philip Wilson, David DeBell, Sherry Fiddler, Lisa Wall, Dwight Porter. *Third Row:* Janice Davis, Diane Armor, Carolyn Brown, James McDaniels, Mike Elledge, Tommy Markle, Eugene Gladney, Pam Allsop, Jean Lauderdale, Gloria Phillips, Anthony Harrison, Ruth Page. *Fourth Row:* James Lee, Marvin Wilkins, Mark Anderson, Allen Reed (faculty), Jerry Umfress, Danny Burton, David Caldwell. *Fifth Row:* Jerry Ray, Steve Volmer, Tom Land, David Mitchell, Edmund Cepparulo, Carol Douglas, Johnny Hill, Charles Huffman (faculty), Denise Norris, Wanda Totty, Dr. Gerald Welker, Director, Allen Mullins, and Abraham Jones.

SAI — *First Row:* Beth Pilgrim, Winetta Dukes, Pam Jackson, Ruth Page, Cindy Segebarth, Sharon Blackwell, Kathie Craig, Gloria Phillips, Brenda Peeler. *Second Row:* Betty Jackson, Jennifer Freeland, Susan Wallace, Pam Anderson, Pam Rezach, Kathy Perkins, Jenetta Kirk. *Third Row:* Kathy Bell, Valerie Ford, Debbie Burton, Carolyn Brown, Janet Caldwell, Wanda Totty.

SIGMA ALPHA IOTA

The Gamma Sigma chapter of **Sigma Alpha Iota,** the oldest and largest international music fraternity for women, is composed of students taking the courses leading to a Bachelor of Music Degree or the Bachelor of Arts, with a major or minor in music. Membership is based on excellence in scholarship and individual musical ability. The prime objective of this fraternity is providing social enjoyment as well as professional interests for music majors.

An annual Christmas Bazaar to raise money for club projects is a high point in the school's December calendar.

Phi Mu Alpha — *First Row:* Fred Luper, Tony Cothran, Allan Mullins, Dwight Porter, Ricky French, Bobby Griffin. *Second Row:* David Mitchell, Philip Wilson, Eugene Gladney, David Caldwell, Bart Shanklin, Steve Volmer, Allen Reed (Faculty Advisor). *Third Row:* Chris Ward, Trent Hall, Anthony Harrison, Tom Land, Keith Williams, David Howard, Abe Jones.

PHI MU ALPHA SINFONIA

A national music fraternity dedicated to furthering the cause of music in America is Phi Mu Alpha Sinfonia. It is an honorary fraternity designed to increase general student interest in the field of music while at the same time it allows students to increase their own musical skills. Phi Mu Alpha is the largest men's fraternity in the world with 180 chapters.

Footlights Club: Sheila White, Linda Moore, Jenny Seabrook, Debbie Burton, Keith Williams, Jackie Foren, and Paul Brock.

FOOTLIGHTS AND ALPHA PSI OMEGA

Footlights is an organization which includes students who are interested in drama. It sponsors all play productions, including a play tournament, one-act play night, and major productions.

The Footlights Club sponsored the "Glass Menagerie" which was presented in the fall and which was a great success.

Alpha Psi Omega: Linda Moore.

Alpha Psi Omega is an honorary dramatic fraternity. Membership is based on attainment in the field of dramatics.

The fraternity spends many hours of hard work working on productions and activities, which include their own initiation service of new members and various other productions.

Jerry Cantrell as Tom and Cindy Segebarth as the Mother in a scene from "The Glass Menagerie."

Alpha Chi

Alpha Chi is a member of the Association of College Honor Societies. The membership of Alpha Chi is composed of the top ranking ten percent of the junior and senior classes. Members must maintain their grades and be reinstated each year. Union's Alpha Chi has, at present, forty-five members — 15 reinstated, 5 seniors, and 25 juniors.

Alpha Chi Seniors, *Left to Right:* Brenda Davidson, Sandra Gray, Jackie Mitchell, Sue Lyle, Sandra Replogle.

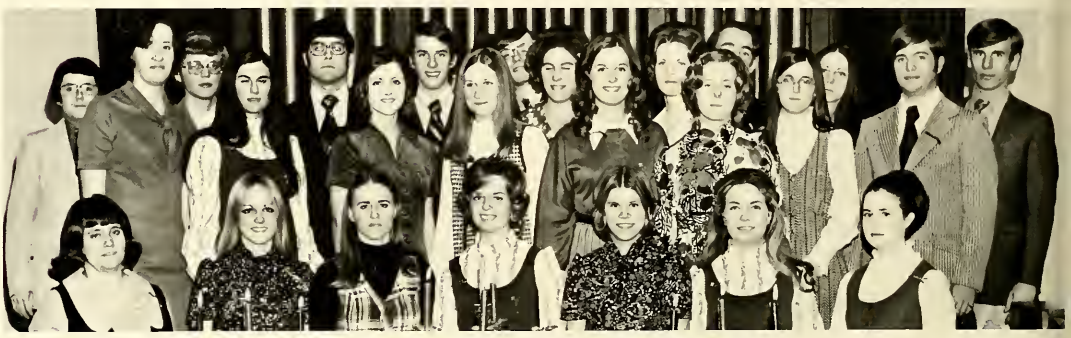

Alpha Chi Juniors. *Row One, left to right:* Mary Austin, Janis Bowen, Sherry Carroll, Becky Wilkinson, Carrey Cole, Mary Zon McKeel, Sarah Leach. *Row Two:* Joanne Beard, Kay Brown, Diane McCraw, Debra Overall, Melinda Scott, Janice Lewelling, Marilyn Johnsey, James Oakley. *Row Three:* Doug Rogers, Phillip Wilson, Don T. Wilson, Phil Glisson, George Googe, Emily Stowe, Kathy Craig, Harvey Grounds, Linda Grounds, Mike Jordan.

Alpha Chis Reinstated. *Row One, left to right:* Mike Owens, Brenda Roark, Clyde Dennis, Sherri Pickett. *Row Two:* Jane Barber, Sara Lee Moore, Frankie Watkins, Vivian Whitworth, Valerie Ford, Barbara Farmer. *Row Three:* Tom Nichols, Roi-Ann Dixon, Larry Kirby, Wayne Wofford, Williard Oakley.

Officers, *Row One, left to right:* Mable Bridger, Adviser; Rita Barlow, first vice president; Sonja Denson, second vice president; Joyce Morris, president. *Row Two:* Anita Boyd, treasurer; Susan Smith, secretary; Debra Carlton, reporter-historian.

LAMPLIGHTERS PROMOTE NURSING PROGRAM

Fulfilling the nursing program both educationally, and socially is the goal of the **Lamplighters.** Lamplighters is an organization composed of any nursing student who wishes to join, and is designed to promote better understanding of the nursing profession.

Bimonthly meetings are held every first and third Thursday in an effort to bring guest speakers who are noted for their work and contributions in the medical field. One speaker this year was Dr. Jack Booth, who spoke on his work with total hip replacement. These meetings serve educational purposes as well as social. They serve as one of the ways of promoting better understanding and fellowship between nursing students.

Lamplighters, *Row One, left to right:* Anita Boyd, Rita Barlow, Sonja Denson, Susan Smith, Debra Carlton, Joyce Morris, Mable Bridger. *Row Two:* Carolyn Hedge, Beverly Ingram, Carol O'Neill, Rita Barry, Terry Bevis, Sybil Laman. *Row Three:* Connie Rowsey, Beverly Dixon, Gail Koonce, Janet Jacobs, Richard Barlow. *Row Four:* Angie Garmany, Flora Claybrook, Juanita Crosnoe, Audrey Erwin. *Row Five:* Sue Martin, Shirley Whitt, Patsy Simpson, Wynnie Robinson, Ruth Helen Pinkley, Debra Phillips, Mary Canovan, Linda Rainwater. *Row Six:* Robbie Rainwater, Betty Altman, Marge Roach, Teresa Morris, Betty Smith, Brenda Davidson, Susan Eliff, Carolyn Neal, Carolyn Walker, Doris Hale.

INTRAMURALS SPARK ATHLETIC PROGRAM

Girls' P.E. Club—First Row, from left: Cathy Creason, Sandy Bratcher, Paula Bastin, Becky Wilkinson, Jodie Parrish, Kay Coley, Vickie Merrell. Second Row: Anita Boyd, Linda Bishop, Jane Godwin, Cheryl Taylor, Candy Gill, Ramona Wilson. Third Row: Paula Morehart, Kathy Hillard, Vickie Trammell, Susan Fryer, Cindy Segebarth, Mary Lynn Cope, Susan Pittman, Sarah Lee Moore.

Intramural Council—First Row, from left: Cindy Segebarth, Beverly Smothers, Jodie Parrish, Kay Coley, Cathy Hilliard. Second Row: Claude Poppenhelmer, Keith Alexander, Danny Burton, Tom Roark, David Landreth, Newman Ramsey, Mr. Eugene Cantrell, adviser.

J' **Club Members** — *Row One:* Keith Cabanaw, Gary Blaylock, Jimmy Gammon. *Row Two:* Mike Jones, John Bailey, Chip Spiller. *Row Three:* Gary Raymond, Tony Sneed, im Hinkleman, John Nelson, Ray Wilder, and Steve Valadez.

'U' CLUB PROMOTES ATHLETICS

As one of the most active clubs on campus, the "U" Club strives to promote athletic activities on campus. They are in charge of all parking for athletic events and run the concessions at the sporting events.

The "U" Club is composed of men who have lettered in a varsity sport. The annual highlight is a spring outing. The club's sponsor is Dr. Don Ellis.

Officers: Steve Valadez, treasurer; Jimmy Gammon, president; Gary Blaylock, vice-president; and Keith Cabanaw, secretary.

Dorm Council: Melinda Scott, senator; Kathy Waters, treasurer; Jo-Ann Beard, senator; Mary Zon McKeel, secretary; Jodie Parrish, fire marshal; Becky Wilkinson, president; Vivian Whitworth, social chairman; and Cheryl Taylor, vice-president.

Blythe Hall is named after Mr. and Mrs. Frank Blythe, both of whom are still a part of the university. Blythe is the upperclass women's dormitory. This year, as a result of the work of the dorm officers and the SGA senators, social rules have been eased to please more of the women residents.

BLYTHE HALL IS UPPERCLASSMEN FOCAL POINT

The sights of moving in!

Slipping into darkness!

JONES HALL MOLDS FRESHMEN WOMEN

Jones Hall houses all the freshmen women plus several upperclass women who act as dormitory assistants. For most it is home for about nine months of a year. It is a pretty nice place even with little inconveniences like signing out.

Dorm Council: Paula Brewer, senator; Ida Thorne, fire marshal; Vickie Merrell, social chairman; Judy Box, vice-president; Sandy Pounders, president; Debra Kail, secretary; Sheila Murphree, treasurer; and Joyce Falcinelli, senator.

Dorm Council: Tom Roark, president; Wayne Wofford, secretary; Jim Hinkleman, senator; Gary Blaylock, senator; and Jimmy Gammon, vice-president.

ADAMS HALL GOES "ON LOCATION"

Adams Hall is one of the two dormitories for men which are located on Union's campus. This past summer it became the setting for some scenes shot on location for the motion picture on the life of Sheriff Buford Pusser, "Walking Tall." During the school year, Adams is one of the bustling men's dorms.

Hollywood moves to Adams Hall?

Hello world!

ELLIS HALL CELEBRATES ELEVENTH YEAR

Ellis Hall houses a vast portion of Union's male population. Ellis, named for Dr. D. A. Ellis, houses 126 men. Now in its eleventh year, Ellis continues to be a home away from home for much of the masculine student body.

Dorm Council: Mike Casey, vice-president; Donny Belcher, secretary; Ken Feathers, president; Don Wilson, senator; and Roy Whaley, senator.

Cardinal and Cream

Each succeeding year brings new advancements with the student newspaper. As a monthly publication in the college community, it gives students, faculty, and administration alike a voice in the paper. The "Letters to the Editor" column gives a vigorous outlet for many pro and con comments.

Budding young journalists test their wings with each issue as they keep tab on campus developments. The excitement of seeing each issue come off the presses gives each staff member the special thrill of seeing something they wrote in print.

John Nelson, Editor, 1972-73.

Charles Richards, Dallas Minner, Donna Miller — Staff.

Joe Westbury, Editor, 1973-74.

Phil Jenkins and Joe Westbury, staff, talk with Betty H. Foellinger, adviser.

Ken McGee, Beverly Kee, and Louis Minner; staff.

heila White, Doug Rogers, and Jane Sturdivant; staff.

Rita Barlow and Shelia White, Personalities.

Wayne Holmes, Assistant Editor and Photographer.

Lynn Davis, Intramurals; Mrs. Betty Foellinger, Adviser; and Joe Holloway, Sports.

Paul Brock, Photographer.

Jan Myracle, Editor.

Lest We Forget

Striving to present a vivid and complete picture of life at Union, the 1972-73 Lest We Forget under the leadership of Editor Jan Myracle and Adviser Mrs. Betty Foellinger worked continually to cover all aspects of campus life.

Joe Westbury and Dallas Minner, Advertising.

Paula Brewer, Layout Editor.

Section Editors

Judy Barefoot, **Classes.**

Gale Gage, **Index.**

Sabra Mullins and Debby Moody, **Typists.**

John Nelson and Debra Overall, **Campus Life.**

Melinda Scott and Kathy Steppe, **Administration and Faculty.**

$3387
'72 BUICK $4375
'72 BUICK $3795
'71 PONTIAC $2875
'70 BUICK $2250
BETTER BUYS • BETTER DEALS
$3170
$2432
$2024
$2205
Bud who?
20% OFF
VEGA'S $1999
NOVA'S $2199
CHEVELLE'S $2399
CAMARO'S $2599

". . . Exercise caution in your business affairs; for the world is full of trickery. But let this not blind you to what virtue there is . . ."

Advertising

Five Points Service Station

For all your fuel and service needs go to **Five Points Service Station,** located on the edge of Union's campus at Five Points. Tires, batteries, accessories, wheel balancing, whatever your need—see Ray Blankenship. A mechanic is on duty . . . **George A. Smith & Sons Funeral Chapel** has been serving the people of the Jackson area for more than 40 years . . . **The Thunderbird Motel,** located on U. S. 45-South, just five minutes from downtown Jackson, features a large swimming pool, color television, and guest controlled room temperature.

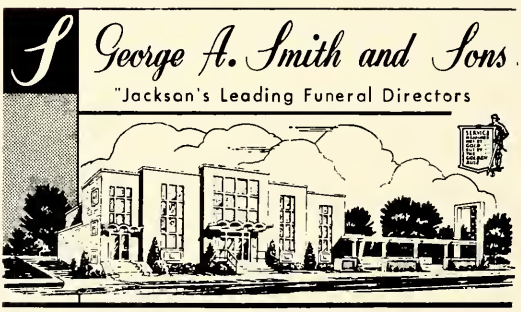

George A. Smith & Sons Funeral Chapel

Thunderbird Motel

Albert's

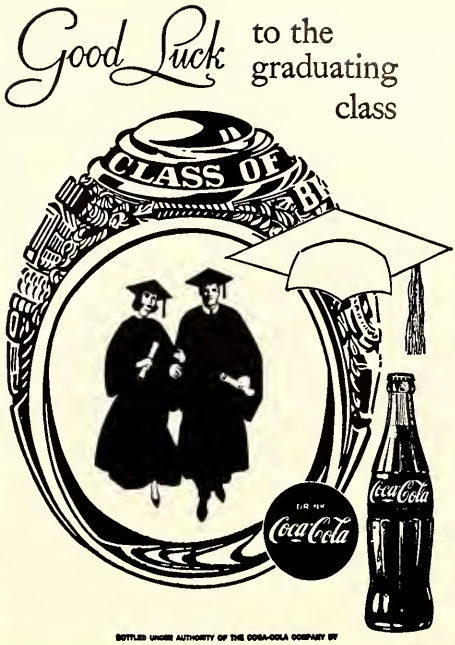

Coca-Cola Bottling Company

Seabrook's

Albert's on Lafayette, "Jackson's Most Popular Fashion Stare," makes going downtown a pleasure . . . **"Coke"** has the taste you never get tired of, **"It's the Real Thing — Coke"** . . . **Seabrook's,** downtown Jackson, offers decorating assistance in paints, wall coverings, draperies, and gifts . . . That delicious aroma of freshly baked bread drifting across the campus comes from the **Colonial Baking Company,** located at 603 South Royal . . . **Rosenbloom's** brings you all of the latest fashions.

Colonial Baking Company

Rosenbloom's

Five Points Lumber Company

Five Points Lumber Company, located on College at Royal, has everything you need to build anything . . . **7-UP, the UNCOLA,** makes college days go smoother . . . Located just one mile south of Jackson, **Lakeview Motel** gives you all the comforts of home.

7-UP Bottling Company

Lakeview Motel

OFFICIAL PHOTOGRAPHERS

FOR YOUR YEAR BOOK

olan mills

THE NATION'S STUDIO

SCHOOL PORTRAIT DIVISION

1101 CARTER STREET
CHATTANOOGA, TENNESSEE 37402

Vineyards

Rainey Furniture Company

You've Got A Lot To Live

PEPSI-COLA

Pepsi's Got A Lot To Give

PINKSTON & SCRUGGS
REXALL DRUG STORE
117 N. Liberty, 427-4453
Jackson, Tenn.

Rexall

Pinkston & Scruggs

Drop by and visit **Vineyard's**, 320 East Lafayette for the most unique gifts and flowers in town . . . **Rainey Furniture Company,** 209 East Main for a large selection of furniture for your dorm or home . . . Study to music from **Craven's,** at 209 Lexington . . . Drink **Pepsi-Cola** . . . Shop at **Pinkston & Scruggs** at 117 N. Liberty for prescriptions and sundries.

Cravens

JCPenney

We know what you're looking for.

Shop Penney's
You'll Live Better . . .
You'll Save . . .
Old Hickory Mall
Phone 424-3000

J C Penney

Congratulations Seniors

HIGHLAND CLEANERS

293 North Highland Avenue
Telephone 424-5522

"One Hour Service"
Pick-up and delivery service to dorms

Shop at **J C Penney's** in the Old Hickory Mall. We've got what you're looking for . . . **Highland Cleaners** wants to help the student. Try their pick-up and delivery service to the dorms . . . **Thrasher's Fabrics** is the "home of the beautiful fabrics."

Thrasher's Fabrics

Liberty Supermarket

Hancock Fabrics

Hancock Fabrics offers the most complete and the largest selection of materials in this area . . . **Cabana Theatre,** Jackson's only home-owned and operated theatre, located in Hamilton Hills Shopping Center features 41 cabanas, three general audience sections, a huge 24 by 54 foot screen and an intercom snack delivery . . . . **The Bible Book Store** at 214 E. Main welcomes Union students to come in and browse . . . . **Liberty Supermarket** has four locations to serve you better: 139 Airways, 206 North Royal, Hamilton Hills, and in Madison South Shopping Plaza. **Liberty** offers courteous personnel, fast service, and S&H Green stamps.

Cabana Theatre

The Bible Book Store

Lexington Inn, the perfect place for a quick snack between classes or a get together after a long hard day. The new owner, H. C. Harris, offers service with a smile and a welcome to all Unian students and faculty.

Village Inn

Slater Food Service

Roger's Jewelry Store

The Village Inn Pizza Parlor, 624 Old Hickory Boulevard, features 21 different varieties of delicious pizza as well as sandwiches and salads . . . Visit **Roger's Jewelers** in downtown Jackson for all of your jewelry needs . . . **Nathan's** Main at Highland, has the clothes that you'll be proud to wear . . .**Slater Food Service** endeavors to provide more than just a meal for Union students . . . The **National Bank of Commerce**, "a full service bank," is the bank to grow with.

Nathan's

The bank to grow with...

National Bank of Commerce

National Bank of Commerce

"U"nion Stands Tall at First Baptist

UNION STUDENTS ARE PART OF
THE ACTION AT **FIRST BAPTIST**
ON SUNDAY . . .

9:30 ..... Bible Study
10:50 ..... Worship
4:45 ..... Chapel Choir
6:30 ..... Discussion Group
7:30 ..... Worship

AND WEDNESDAY . . .

7:30 ..... Prayer Meeting

OUR STAFF STANDS READY TO SERVE YOU:

Dr. R. Trevis Otey ..... Pastor
Rev. H. C. Zachry ..... Associate Pastor
Carlys Scates ..... Music and Youth
Miss Elsie McColl ..... Children
Fred R. Neyland ..... Education

FIRST BAPTIST CHURCH
404 E. Lafayette

Action Scene for "U" . . .

Sunday School
9:30 A.M.

A Dynamic Church
Linked Hand-in-Hand with
A Dynamic School!

We would like to be your "home"
church in Jackson while you ore
away from home.

WHERE UNIVERSITY STUDENTS AND FACULTY ARE WARMLY WELCOMED

Where There Is an Opportunity for Service and Training During College Days

WHERE CHRISTIAN FELLOWSHIP IS THE FINEST

Dr. David Q. Byrd, Pastor
Bill Taylor, Education
Roger Cowen—Music, Youth
Carroll Griffin, Activities

A PRAYER CONDITIONED CHURCH

Rhodes Furniture Store in their new store specializes in quality furniture and appliances.

Robert's Jewelers, in downtown Jackson, want to show you one o the largest diamond collections in Tennessee . . .

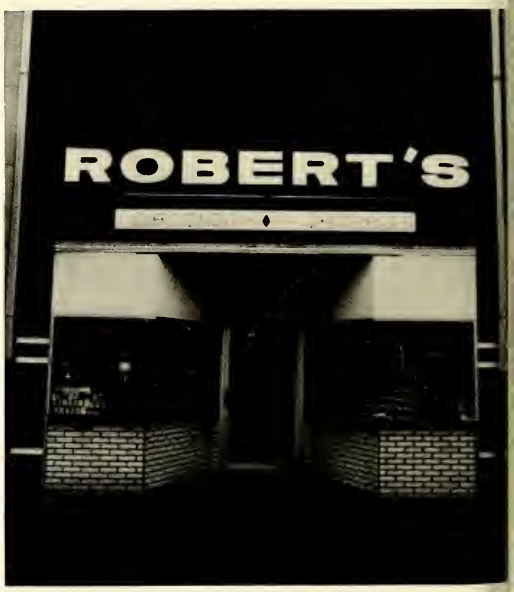

Sears

Old Hickory Mall, Jackson, Tenn.

Satisfaction Guaranteed or Your Money Back

- ✓ **You Can Count on Sears for Low Prices**
- ✓ **You Can Count on Sears for Good Quality**
- ✓ **You Can Count on Sears for Wide Selections**
- ✓ **You Can Count on Sears for Reliable Service**
- ✓ **You Can Count on Sears for Satisfaction**
- ✓ **You Can Count on Sears for Friendliness**

Stegall Shoe Company

1st The First National Bank

JACKSON, TENNESSEE

Serving Jackson 100 Years
Member FDIC

Stegall Shoe Company, located in Old Hickory Mall, Jackson, Tennessee, and Raleigh Springs Mall, Memphis, Tennessee, is the "Fashion Shoe Center of West Tennessee" . . . **First National Bank** has five modern, convenient locations to serve you: Downtown, Main at Highland; Midtown, West Main and I.C. Railroad; Old Hickory Mall Branch, 1993 North Highland; West Forest Avenue; and Southside Branch . . . "Life and happiness can be found at **Calvary**".

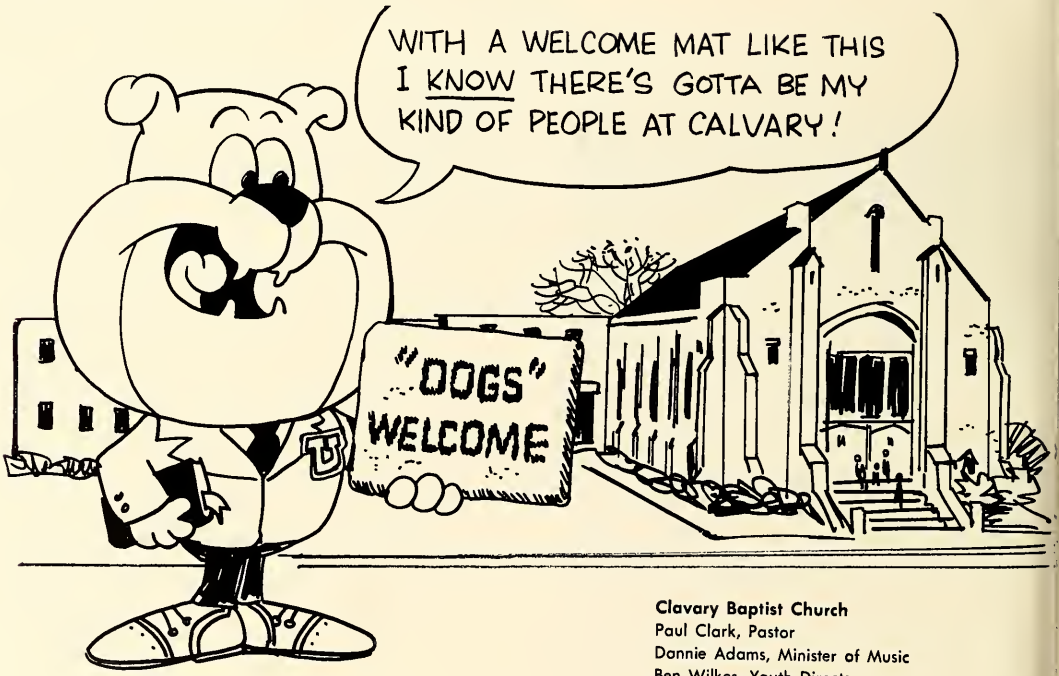

Clavary Baptist Church
Paul Clark, Pastor
Donnie Adams, Minister of Music
Ben Wilkes, Youth Director

Tomorrow's Look Today

You'll like

Montgomery Ward

Jackson Plaza
ackson, Tenn.

John E. Parker

John E. Parker, 129 East College, has gifts and hardware to fill any need . . . Located close to the campus at 447 North Royal **Johnsey's Sporting Goods** carries a complete line of sporting goods and trophies.

Johnsey's Sporting Goods

Landscape Beauty is Planned —
. . . it just doesn't happen!

Over 60 Years Experience
A COMPLETE LANDSCAPE SERVICE
BLAKELY'S NURSERY
Harts Bridge Rd.—Jackson
422-2148

Randolph's Nursery

TRUEX CHEVROLET

Hwy. 45 South

Phone: 424-1500

KENDRICK'S

Texaco Dealer

205 South Royal 422-9160

U-HAUL RENTALS

Pleasing You Pleases Us

Charles R. Kendrick, Randy Kendrick and Marvin Vain

Randolph's Nursery, which features potted plants, evergreens, shrubs, and trees, is operated by John Randolph, class of '30 — For the smartest clothes on campus it's **Jack Holland's Bandbox**, 13 Old Hickory Mall — Visit **Truex Chevrolet** on Hwy. 45 South when it's time for a change — **Kendrick**

Bandbox

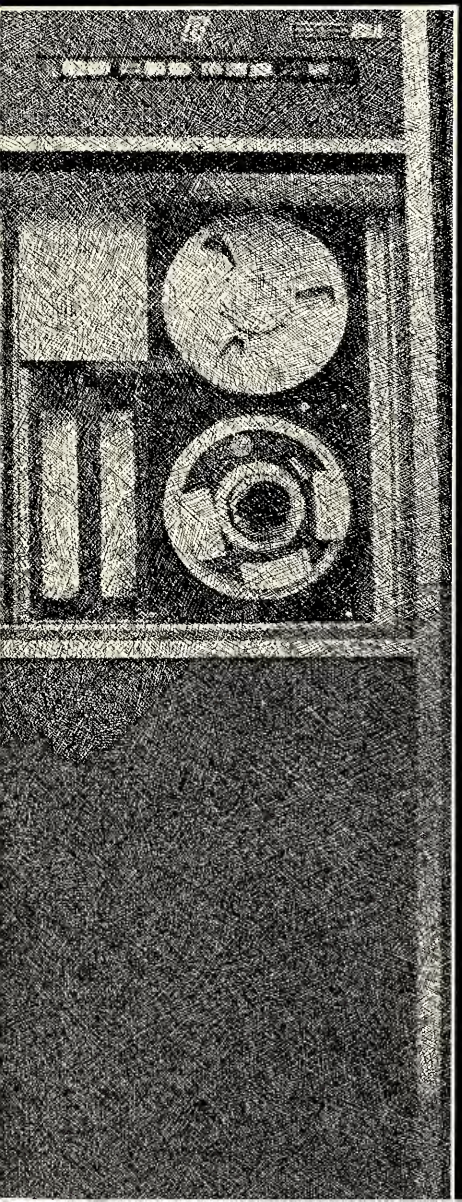

Index

Senior Activities

A

Ainley, Mebie L. . . . B.A., Elementary Education; B.S.U., officer, publicity committee; B.Y.W., officer, mission chairman, secretary-treasurer; SNEA.

Alexander, Eugene Kennath, Jr. . . . B.M., Voice; minor, Music Education; Chorus, University Singers.

Anderson, Dennis . . . B.M., Music Education; minor, Music Theory; Phi Mu Alpha; Sigma Alpha Epsilon; Stage Band; Symphonic Band.

B

Bailey, John R. . . . B.S. Physical Education and Health; minor, Secondary Education; U Club; Baseball, Letterman.

Bailey, Sandra J. . . . B.A., Psychology; minor, Religion; B.S.U., pianist, choir; B.Y.W., mission study, treasurer, chairman; Life Service Band at SBC; Concert Choir of Southern Baptist Colleges.

Baratoot, Judy L. . . . B.A., English; minor, Business Education and Secondery Education; Alphe Tau Omega Little Sister, treasurer; Chi Omega, pledge president, pledge trainer, yard chairman, Homecoming chairman; History Club secretary; SNEA; Girls' PE Club; Panhellenic Council, publicity chairman; Praxy Club; Student Government Association, senator; Dorm Council, secretary of Blythe; **Lest We Forget**, administration and faculty editor, class editor; **Who's Who**; Homecoming Court; Campus Favorite; Miss Union; Homecoming Queen.

Balaw, Kathy T. . . . B.S., Elementery Education; B.Y.W.; Zeta Tau Alpha, pledge; SNEA; Girls' PE Club.

Bingham, Lytle S. . . . B.A., Religion; minor, Sociology; BSU; Chorus.

Birmingham, James D. . . . B.S., Chemistry; minor, Business Administration; Sigma Alpha Epsilon, Eminent Chronicler, collegiate council; Intertraternity Council, representative; Student Government Association, senetor, chairman of the constitutional revision committee.

Bishop, Linda (Davidson) . . . B.S., Physical Education; minor, English and Secondary Education; Alpha Tau Omege Little Sister, treasurer; Chi Omega, activity chairman, assistant social chairman;Student Foundation; Cheerleader.

Blair, Barbara . . . B.A., Elementary Education; B.S.U., Y.W.A., SNEA, Girls' P.E. Club.

Burley, Richard Alan . . . B.S., Math; minor, Business Administration.

Byington, James W. . . . B.A., Religion; minor, Psychology; Ministerial Ass'n, Alpha Chi.

C

Caldwell, David L. . . . B.M., Music Education; minor, Music Theory; Phi Mu Alpha, president; Lambda Chi Alpha, vice-president; Interfraternity Council; Student Government Association, senator; Symphonic Band; **Who's Who**; Dean's List.

Caldwell, Janet Stallings . . . B.M., Music Education; minor, Music Theory; Sigma Alpha Iota, social chairman, president; Hypatia; Chi Omega, songleader, social chairman; SNEA; Girls' PE Club; Panhellenic Council; Alpha Chi; Student Foundation, correspondence secretary; Lambda Chi Alpha Crescent Club, vice-president; Student Government Association, reporter; Dorm Council, Jones Hall; Class Officer, sophomore reporter; Symphonic Band; **Who's Who**; Sigma Alpha Epsilon Queen; Phi Mu Alpha Sweetheart; Dean's List; Campus Favorite; Cheerleader; Miss Union University Court; Sigma Alpha Iota, Dean's Honor award, Sword of Honor, Leadership award.

Cantrell, Sonja Danson . . . A.A., Nursing; Chi Omega, Math Club, Lamplighters.

Carroll, Sherry Moore . . . B.S., Elementary Education; SNEA, Girls' P.E. Club, Girls' Intramural Basketball, Adams Hall Sweetheart.

Clark, Dwight A. . . . B.A., History; minor, Political Science; Lambda Chi Alpha, scholarship chairman; Phi Alpha Theta; Student Government Association, senator.

Claybrook, Flora A. . . . A.A., Nursing; Lamplighters.

Craver, Clifford W. . . . B.M., Music; minor, Music Theory; Chorus; Union University Singers.

Crowder, Joy (Preston) . . . B.A., Elementary Education; BSU; B.Y.W.; Chorus.

Crum, Robert E. . . . B.S., Business Administration; minor, Physical Education; Alpha Tau Omega; U Club; Basketball; Cross Country; Chorus; Golf.

Culpepper, Barbara Fisher . . . B.A., Elementary Education; Zeta Tau Alpha, ritual chairman, corresponding secretary; SNEA, Girls' P.E. Club, Class Speaker, **Lest We Forget** staff, Little Sisters of Minerva, president; Queen of Sigma Alpha Epsilon.

D

Davidson, Brenda Lee . . . A.A., Nursing; Lamplighters, Little Sisters of the Maltese Cross, Chi Omega.

Davidson, Brenda Tate . . . B.A., English; minor, History; Chi Omega; History Club; Alpha Chi; Phi Alpha Theta.

Davidson, Dan Ambrose . . . B.S., Business Administration; minor, Economics; Alpha Tau Omega.

Dixon, Rol-Ann . . . B.A., English; minor, Secondary Education; Chi Omega, personnel, publicity; SNEA, secretary; Girls' PE Club, devotional chairman; Alpha Chi; Tennis, extramurals; Student Government Association, president; **Cardinal & Cream; Lest We Forget; Torch**, poem contributor; **Who's Who**; Campus Favorite; Chairman of the Miss Union Pageant.

Duke, Sherrye Annette . . . A.A., Nursing; Lamplighters.

F

Farmer, Judith A. . . . B.A., Sociology; minor, English; **Torch.**

Faulk, Nancy C. . . . B.S., Biology; minor, Chemistry; Chi Omega, correspondent; Science Club; SNEA; Girls' PE Club; Dorm Council, Jones Hall social chairman; Chorus; Alpha Chi.

Forsythe, Mary J. . . . B.S., Elementary Education; BSU; SNEA.

Forsythe, William L. . . . B.S., Business Administration; minor, Economics; Union University representative to B.A.I. Monthly Meeting.

G

Gammon, James Barkley . . . B.S., P.E.; minor, Secondary Education; Alpha Tau Omega, U Club, Interfraternity Council, Praxy Club, Dorm Council, Baseball, Junior Class President, Mr. Union, Campus Favorite.

Goodrum, Martha L. . . . B.A., Elementary Education; minor, Math; Chi Omega, assistant secretary; Math Club; SNEA; Keppa Mu Epsilon secretary; Student Foundation.

H

Hamblin, Ceri L. . . . B.S., Chemistry; minor, Biology; Alpha Tau Omega, Worthy Sentinel.

Hedges, Gaines Wyley . . . B.S., Business Administration; minor, Political Science; Lambda Chi Alpha, Interfraternity Council, Praxy Club, Student Government; president, Freshman class; Chorus; Chapel Committee; SGA Food Committee Co-chairman, Rick White Senior Service Award of Lambda Chi Alpha.

Hibbard, Glenda Carol . . . B.A., English; minor, Religion and Sociology; B.S.U., **Cardinal and Cream.**

Hill, Bettie Sue . . . B.S., Psychology and English.

Holloway, Joe . . . B.S., P.E.; minor, History; Basketball manager, **Lest We Forget**—Sports Editor, Jogging Club, Coach Girls' Extra-Mural Basketball.

I

Ingram, Beverly Sharon . . . A.A., Nursing; B.S.U., Lamplighters, Independents, **Torch**, Earth Day, art work, **The Everlasting Sorrow**, Homecoming Jamboree.

J

Jones, Wanda Susan . . . B.S., Elementary Education; SNEA.

K

Killough, Varnell Brooks . . . A.A., Nursing; Lamplighters.

King, James L. . . . B.A., History; minor, Secondary Education; History Club, vice-president; College Civitan.

Kirby, Larry W. . . . B.S., Math; minor, Economics; Alpha Tau Omega, treasurer, scholarship chairman; Math Club, president; Kappa Mu Epsilon, historian; Alpha Chi; Student Government Association, vice-president; Campus Favorite.

Kolb, David Howard . . . B.A., Business Administration; minor, History; Sigma Alpha Epsilon, pledge trainer, vice-president, social chairman.

Koonce, Larry G. . . . B.A., Religion; minor, Sociology and Psychology; Ministerial Association, program chairman.

Kotoye, Adeyemi . . . B.S., Biology; minor, Psychology.

L

Lay, Carl L. . . . B.S., Business Administration; minor, Physical Education and Secondary Education.

Lee, Joan Hudson . . . B.A., History; minor, English; History Club, Footlights, SNEA, Phi Alpha Theta, Alpha Chi, Student Government.

M

Miller, Gerry S. . . . B.A., Religion; minor, Business Administration; Ministerial Association; Chorus.

Mitchell, Jackie D. . . . B.S., Biology; minor, History and Secondary Education; Alpha Chi.

Mitchell, Teresa R. . . . B.A., Business Administration; minor, Business Education; Hypatia, vice-president; Alpha Chi; SNEA.

Moling, Danny Ray . . . B.S., Health and P.E.; minor, Secondary Education and History; Intramural Basketball.

Moore, Sarah L. . . . B.A., Sociology; minor, Physical Education, Religion, and Secondary Education; Chi Omega, intramural chairman, vice-president; SNEA; Girls' PE Club, secretary; Alpha Chi; Basketball, Girls' Extramural team; Tennis, Girls' Extramural team; Class officer, reporter; Student Government Association, senator; **Who's Who**; Volleyball, Girls' Extramural team; Campus Favorite; Dorm Council, vice-president of Jones Hall, treasurer of Blythe Hall.

Morris, Joyce Ann . . . A.A., Nursing; Lamplighters, president; Prexy Club.

McWhirter, Dorothy R. . . A.A., Nursing; BSU; BSU Choir.

N

Neill, Carolyn Annette . . . A.A., Nursing; Lamplighters.

Nichols, Thomas Paul . . . B.S., Biology; minor, Chemistry; Alpha Chi, A.I.B.S., Dean's List.

O

Oakley, Willard E., Jr. . . . B.S., Biology; minor, Chemistry; B.S.U., Alpha Chi.

Owens, Michael W. . . . B.A., Religion; minor, Psychology; BSU, treasurer; Phi Mu Alpha; Ministerial Association; Collegiate Civitan, president; Alpha Chi, representative; Symphonic Band; Chorus.

P

Payne, Cathy D. . . . B.S., Sociology and Psychology; BSU; Girls' PE Club; Collegiate Civitan; Independent Women; Chorus; BSU Revival Teams; Intramural sports, basketball, volleyball, badminton, and softball; Judicial Council.

Pearce, Kathryn A. . . . A.A., Nursing; Zeta Tau Alpha, service chairman; Lamplighters.

Pearson, Willie D. . . . B.S., Business; minor, Economics.

Peeler, Brenda Louise . . . B.M., Music Education; minor, Theory; Sigma Alpha Iota, B.S.U.; Y.W.A.; Zeta Tau Alpha; Chorus, soloist; Singers, secretary.

Pennebaker, Martha Elizabeth . . . B.S., Elementary Education; SNEA.

Pennebaker, Robert Wesley . . . B.A., Art; minor; Secondary Education; Basketball.

Petty, Benny L. . . . B.A., English; minor, Secondary Education; BSU; Phi Mu Alpha; SNEA; Alpha Chi, vice-president; Chorus; Summer Missionary.

Phillips, Jere L. . . . B.A., English; minor, Speech and Secondary Education; B.S.U., Lambda Chi Alpha; SNEA; Student Government; **Cardinal and Cream** staff; vice-president, Freshmen Class.

Pinkley, Ruth Helen . . . A.A., Nursing; Lamplighters; Dean's List.

Pruitt, Robert Don . . . B.A., Religion; minor, Journalism; Ministerial Association, secretary-treasurer; **Cardinal and Cream** staff.

R

Rainwater, Linda Fay . . . A.A., Nursing; Lamplighters; Dean's List.

Rainwater, Robbie Gail . . . A.A., Nursing; Lamplighters.

Roark, Brenda Joyce . . . B.S., Elementary Education; minor, English; B.S.U., Y.W.A., SNEA, Alpha Chi, Civitan, Dean's List.

Roark, Thomas L. . . . B.S., Math; minor, Business Administration; Student Government, Adams Hall Dorm Council.

Robins, Mary Virginia . . . A.A., Nursing; Lamplighters.

Ross, Nancy A. . . . B.A., Business Administration and Secondary Education; BSU, secretary; SNEA.

S

Sample, Sharon L. . . . B.A., Elementary Education; B.Y.W., social secretary; Drama Production, "How Was the Trip?"; Young Democrats.

Samples, Carol L. . . . B.S., Elementary Education; minor, History; B.Y.W., missions chairman; BSU; Chorus.

Shanklin, James B. . . . B.M., Music Education; minor, Music Theory; Footlights; Phi Mu Alpha, treasurer; SNEA; American Guild of Organists; Chorus; Union University Singers; Opera Workshop; Drama Production, **Brigadoon.**

Shirey, Robert L. . . . B.A., Elementary Education; BSU; Life Service Band; SNEA.

Simmons, Beth E. . . . B.S., Elementary Education; SNEA.

Skiles, John D. . . . B.A., Business Administration; minor, Psychology.

Smatt, Eddie G. . . . B.A., Religion; minor, Speech; BSU, vice-president; Ministerial Association, chapel committee; Student Government Association, BSU senator; Chorus.

Smith, Larry Walters . . . B.A., Business Administration; minor, Economics; Stageband, Symphonic Band.

Smith, Susan Lynn . . . A.A., Nursing, minor, Art; Chi Omega, Lamplighters, Girls' P.E. Club.

Soder, Sharon K. . . . B.A., Music; minor, Art; Footlights; Drama Productions, **Brigadoon** and Homecoming show; **Torch,** art work on back cover of 1972; Union University Singers; Union Sextet; Revival teams, recruiting; BSU, Choir.

Staggers, John Anthony . . . B.A., Psychology; minor, Religion; B.S.U., Ministerial Association.

Staples, Randall Pope . . . B.S., Chemistry; minor, Economics.

T

Todd, Kathy Ann . . . B.S., Elementary Education; SNEA, Chorus.

Troutt, Doris Reed . . . B.A., Elementary Education; B.S.U., SNEA, Life Service Band, Chorus.

V

Vinson, Cathy George . . . B.A., History; minor, Secondary Education; Chi Omega, Greek Historian, SNEA.

W

Wallace, Donna A. . . . B.A., Business Administration; minor, Business Education and Secondary Education; Chi Omega, assistant secretary, and secretary; SNEA; Girls' PE Club; Student Foundation; Student Government Association, senator; Class Officer, secretary-treasurer; Dean's List; Chorus.

Wallace, Paul E. . . . B.M., Music; minor, Voice; Symphonic Band, Singers.

Webb, Susan . . . B.A., English; minor, Secondary Education.

Whitworth, Vivian K. . . . B.S., Elementary Education; minor, English; B.Y.W.; Chi Omega, correspondent chairman, personnel; SNEA; Alpha Chi; Collegiate Civitan; Dorm Council, social chairman, Blythe Hall; Chorus.

Wiggins, Raymond B., Jr. . . . B.S., Elementary Education; minor, History.

Wilkins, James G., Jr. . . . B.S., Business Administration; minor, Economics.

Williams, Dalorias Joanne . . . B.S., Education.

Williams, Delorias Jean . . . B.S., Elementary Education.

Williams, Pauline . . . B.S., Biology; minor, Secondary Education, History, and Political Science; SNEA.

Witherington, Daniel R. . . . B.A., Business Administration; minor, Economics.

Wofford, Martha Anne . . . B.S., Mathematics and Elementary Education; minor, Secondary Education; B.S.U., B.Y.W., Hypatia, SNEA, Life Service Band, Alpha Chi, Kappa Mu Epsilon, Prexy Club, **Who's Who,** Dean's List.

Wofford, Harry W. . . . B.S., Biology; minor, Chemistry; Alpha Chi, AIBS, Kappa Mu Epsilon, treasurer, Dorm Council, Adams Hall secretary, **Who's Who,** Dean's List, Lab Assistant.

Wyatt, Deborah B. . . . B.A., English; minor, Secondary Education; B.S.U., Life Service Band, **Torch.**

Wyatt, George Richard . . . B.S., Economics; minor, Music; Lambda Chi Alpha, secretary and president; Student Government; Stage Band; Symphonic Band; Chorus; Prexy Club; Interfraternity Council.

Index

A

Adams, Emma K. . . 67
Adams, Susan . . . 77
Adcock, Howard Jr. . . 77
Ainley, David R. . . 77,113
Ainley, Mable . . . 61
Alexander, Ken . . . 61
Alexander, Keith . . . 61,162,170
Allen, Mickey . . . 25
Allen, Perry . . . 162
Allison, Jean . . . 67
Allsop, Pam . . . 125,165
Altman, Betty . . . 77,169
Altman, Jim . . . 165
Anderson, Deborah . . . 77
Anderson, Denny 119,165
Anderson, Mark . . . 71,165
Anderson, Pam . . . 161,166
André, Dr. James . . . 27
Andrews, Larry . . . 77
Armour, Diane . . . 77,165
Austin, Mary . . . 168

B

Bailey, John . . . 61,97,171
Bailey, Pam . . . 67
Bailey, Roman . . . 95,97
Bailey, Sandra . . . 61
Baird, Jackie . . . 67,125
Baker, Ben . . . 117
Baker, Dr. Eugene . . . 19,93
Baker, John . . . 77
Baker, Ken . . . 61
Baker, Mike . . . 97
Baker, Richard . . . 77
Baldwin, Dr. Charles M. . . 33
Barber, Jane . . . 67,156,129,152,168
Bardowell, Dawn . . . 77
Barefoot, Judy . . . 61,132,123,129
Barefoot, Dr. Hyran E. . . 31
Barham, Barbee . . . 25
Barker, Melissa . . . 77
Barlow, Richard . . . 169
Barlow, Rita . . . 71,129,169
Barnett, Tony R. . . 61
Barnhill, Reginia . . . 71
Basden, Paula . . . 102,104,105,127,170
Bass, Harold . . . 24
Bates, Dan . . . 19
Bates, William . . . 19
Beard, Jo Ann . . . 153,168
Belcher, Donny . . . 67,175
Belew, Kathy . . . 61
Bell, Kathy . . . 71,134,161,162,166
Berry, Rita . . . 169
Bethea, Vickie . . . 125
Bevis, Terry . . . 77,169
Biggs, Elizabeth . . . 28
Birmingham, Peggy 37,103,109
Bishop, Chrisie . . . 67
Bishop, Linda . . . 61,127,129,152,170
Bivens, Rena . . . 77
Bivens, Tommy . . . 77
Blackwell, Sharon . . . 67,161,162,166
Blair, Barbara . . . 61
Blanchard, Charlie . . . 97
Blankenship, Deborah . . . 77
Blanton, Dorothy . . . 24
Blanton, Milburn . . . 21
Blasingame, Martha . . . 61
Blass, Dr. Joseph . . . 26,28,162
Blaylock, Gary . . . 95,97,153,171,174
Bledsoe, Debbie . . . 67
Blythe, Frank M. . . 19
Blythe, Helen S. . . 30
Boen, David . . . 71
Boggs, Carol . . . 71,103,129,152
Bolding, Barbara . . . 71
Bomar, Debbie . . . 77
Bonds, Lee Ann . . . 77
Boston, Jan . . . 77
Bouchillon, Dr. Bill G. . . 38
Bouchillon, Lynn . . . 77
Bouchillon, Dr. Pat Hale . . . 36
Bowen, Janis . . . 49,67,125,135,161,162, 168
Bowers, Sandra . . . 61,129,135,149,152
Box, Judy . . . 77,173
Boyd, Anita . . . 77,129,169,170
Boyd, Margaret . . . 25
Braden, Nina L. . . 77
Bradford, Jimmy . . . 67,117
Bradley, Dale . . . 71
Bragg, Bobby . . . 71,119,135
Brantley, Lunsford . . . 61,117
Bratcher, Bobby . . . 76,77
Bratcher, Sandy . . . 71,129,170
Brewer, Maggie Nell . . . 20
Brewer, Paula . . . 77,125,153,173
Bridger, Mable D. . . 35,169
Briley, Janna . . . 77
Brock, Paul T. . . 27,167
Brown, Carolyn . . . 103,123,129,135,147, 152,153,165,166
Brown, Dr. G. Wayne . . . 18,33
Brown, Judy . . . 77
Brown, Kay . . . 67,93,129,153,168
Brown, Nancy . . . 78
Brown, Rachel . . . 78
Brown, Sandra . . . 35
Burdette, Beth . . . 78
Burke, Tommy . . . 71
Burkhead, Helen . . . 78
Burleson, Dempsey . . . 71
Burley, Richard . . . 61
Burton, Danny . . . 78,153,165,170
Burton, David . . . 71,158
Burton, Debbie . . . 49,102,152,153,165, 166,167
Busby, Mike . . . 71
Byington, James . . . 61
Bynum, Charlotte . . . 23
Byrd, Eldon A. . . 39
Byrd, Jeannie . . . 78,129,156

C

Cabanaw, Keith . . . 97,171
Cagle, Jimmy . . . 22,70,71,97,117,134
Cain, Dr. Gary . . . 99
Caldwell, David . . . 61,165,166
Caldwell, Janet Stallings . . . 61,165,166
Campbell, Kathey . . . 78
Campbell, Sandra . . . 61
Canovan, Mary . . . 34,169
Cantrall, Dr. Eugene . . . 37
Cantrell, Jerry . . . 71,167
Carlton, Debra . . . 78,169
Carmichael, Cathy . . . 129,102,103
Carmichael, Donald R. . . 26
Carroll, Christine . . . 61
Carroll, Sherry . . . 104,105,168
Carter, Helen . . . 78
Casey, Mike . . . 71,175
Cashion, Brenda . . . 78
Cavanaugh, Dave . . . 67
Cepparulo, Edmund . . . 60,117,165
Chan, Wing Kwong . . . 67
Chatham, Jimmy . . . 61
Clark, Andy . . . 113,156
Clark, George C. . . 30
Clark, Paul . . . 70,117
Claybrook, Flora A. . . 67,169
Cofer, Rhonda . . . 78,125
Coffman, Beth, 67
Colb, David . . . 119
Cole, Carrey . . . 42,67,92,93,123,125,135, 152,168
Cole, Gary . . . 78
Coley, Kay . . . 102,104,105,170
Collins, Janice . . . 23
Comer, Janice . . . 78
Commean, Jerry . . . 67
Conn, Mike . . . 97
Cooper, James . . . 78
Cooper, Steve . . . 78
Cope, Mary L. . . 45,78,129,170
Cothron, Tony . . . 166
Cothron, Carolyn . . . 149
Counce, Melanie . . . 61
Cowan, Dr. Roger . . . 43
Cowart, Linda . . . 67,125
Cox, Ken . . . 97
Craig, Kathy . . . 67,129,152,165,166,168
Craig, Larry D. . . 61,119
Craig, Dr. Robert . . . 16,44,56
Cranford, Rose . . . 71
Craver, Clifford . . . 61
Creason, Cathy . . . 127,170
Criss, Alan . . . 71
Crockett, David . . . 119
Crockett, Mary P. . . 42,67,97,125
Crosnoe, Juanita . . . 34,169
Cross, Linda . . . 71
Cruce, Brenda . . . 62
Crum, Bob . . . 100
Crum, Susan G. . . 25
Curlin, Martha . . . 25
Cutrell, Randy . . . 78

D

Danley, Bob . . . 117
Davidson, Brenda . . . 129,169
Davidson, Brenda T. . . 156,168
Davidson, Michael . . . 72
Davis, Clara E. . . 72
Davis, Janice . . . 78,165
Davis, Lynn . . . 78,125,153
Deaton, Virgil . . . 22
Day, Danny . . . 97
DeBell, David . . . 72,165
Deming, Judy . . . 62
Dennis, Clyde . . . 62,168
Denson, Sonja . . . 72,129,169
Dixon, Beverly . . . 169
Dixon, Roi-Ann . . . 62,103,104,105,129, 135,153,168
Dobbs, Kaye . . . 78
Dobbs, Lisa . . . 78
Dougan, Jerry . . . 119
Dougan, John P. Jr. . . 25
Douglas, Carol . . . 165
Dukes, Winetta . . . 72,161,166

E

Easley, Gary K. . . 72,162
Edmonson, Dr. James H. . . 39,156
Ekrut, Vernon S. . . 39,156
Elam, Carol . . . 72,102
Elledge, Mike . . . 72,165
Eliff, Susan . . . 78,125,169
Elliot, R. G. . . 23
Ellis, Dr. Don . . . 20,37,42,171
Ellis, Michael . . . 78
Elmore, Sheila . . . 72
Erwin, Audrey . . . 169
Ethridge, Elizabeth . . . 31
Evans, Dr. Henry B. . . 30
Everett, Steve . . . 117

F

Falcinelli, Brenda . . . 92,93,123,125
Falcinelli, Joyce . . . 78,102,104,105,125, 153,173
Fanning, Jo Beth . . . 78
Farmer, Barbara . . . 147,168
Farmer, Judith . . . 67
Feathers, Kenneth . . . 62,175
Fiddler, Sherry . . . 78,165
Fisher, Barbara . . . 62
Fisher, Richard . . . 79,119
Flanagan, Danny . . . 67
Foellinger, Betty H. . . 30,178
Follis, Nancy C. . . 62
Ford, Valerie . . . 165,166,168
Foren, Jackie . . . 67,92,93,167
Forsythe, William . . . 62
Freeland, Jennifer . . . 67,125,166
French, Rickey . . . 166
Fronabarger, Ben . . . 72
Fryer, Susan . . . 67,170
Fugate, Amy . . . 22
Fuller, Howard . . . 135
Futrell, Rickey . . . 79

G

Gage, Gale . . . 67
Gammon, Jimmy . . . 94,97,117,132,171,174
Garmany, Angie . . . 79,169
Gaskins, Pam . . . 79
Gee, Dot . . . 23
Gibbs, Ginny . . . 79
Gill, Candy . . . 79,129,170
Gill, Richard . . . 79
Gladney, Eugene . . . 72,165,166
Glisson, Philip . . . 42,67,168
Godwin, Jane . . . 72,102,125,170
Goode, Arnold . . . 72
Goodrich, Mary . . . 79
Goodrum, Martha . . . 129
Googe, George . . . 67,113,168
Graves, Elouise . . . 23
Graves, Mike . . . 62,119
Graves, Vickie . . . 72
Gray, Sandra . . . 62,168
Greene, Ruby . . . 72
Griffin, Robert . . . 72,158,166
Grounds, Harvey . . . 168
Grounds, Linda . . . 168
Gudovich, Judy . . . 62

H

Hale, Doris . . . 72,169
Hall, Carole . . . 62
Hall, Janice . . . 79
Hall, Julia . . . 20
Hall, Trent . . . 72,166
Haltom, Ann . . . 129
Haltom, Brenda . . . 97
Halvarson, Carl . . . 18
Halvarson, Ruth . . . 24
Hamm, Frances . . . 72
Hammett, Sarah . . . 23
Hammonds, Bill . . . 79,117
Harbin, Danny . . . 62
Harbin, Jimmy . . . 72,117
Harlan, Cindy . . . 79
Harris, Taylor . . . 79
Harrison, Anthony . . . 165,166
Harrison, Jeanette . . . 67
Hartley, Dr. Kenneth R. . . 26,28,162
Hartsfield, Betty . . . 72
Hayes, Cathy . . . 72
Hayes, Joy . . . 129
Hayes, Linda . . . 68
Hayes, Mike . . . 97
Hedge, Carolyn . . . 79,169
Hedges, Gaines W. . . 62,113,114
Hedges, Joe . . . 79
Hedspeth, Dr. William . . . 36
Herring, Vickie . . . 79
Hibbard, Carol . . . 62
Hickerson, Theresa . . . 79
Hill, Bettie Sue . . . 68
Hill, Johnny . . . 68,113,165
Hilliard, Cathy . . . 72,102,104,105,125, 152,170
Hinkleman, Diane . . . 27
Hinkleman, Jim . . . 97,153,171,174
Ho, Margaret . . . 68
Hobday, Bennette . . . 79
Holloway, Carol . . . 79
Holloway, Joe . . . 103,178
Holmes, Wayne . . . 68
Holt, Sheila . . . 79
Hopper, Dorothy S. . . 25
Horner, Paula D. . . 62,129
Hoskins, Hugh . . . 117
Howard, David . . . 73,162,166
Howard, Mark . . . 76,79
Hubbard, Dennis J. . . 62,113
Hudson, Joan . . . 62
Huffman, Charles H. . . 28,165
Huffman, June . . . 28
Hughes, Wanda . . . 79
Humphreys, Norma . . . 79,165

I

Ingram, Beverly . . . 73,169
Irby, Dr. David J. . . 31

J

Jackson, Betty . . . 73,166
Jackson, Janice . . . 79
Jackson, Pamela . . . 73,165,166
Jacobs, Janet . . . 62,169
James, Mary . . . 79
Jenkins, Phil . . . 68,113
Jennings, Dwayne . . . 62
Jernigan, Michael . . . 68
Johnsey, Marilyn . . . 47,129,168
Johnson, Julia . . . 68
Johnson, Reba . . . 79
Johnson, Vicki . . . 80
Jones, Abraham . . . 165,166
Jones, Danny R. . . 62
Jones, Joe . . . 119
Jones, Margaret . . . 23
Jones, Mike . . . 171
Jones, Sandra . . . 80
Jones, Wanda . . . 62
Jordan, Jo . . . 35
Jordan, Mike . . . 68,168
Jowers, Rhonda . . . 80

K

Kail, Debra . . . 80,173
Kaler, Sharon . . . 80
Kay, David M. . . 80,119
Kee, Beverly . . . 73
Keenum, Mike . . . 73
Kennedy, Billy . . . 162
Killough, Vernell . . . 62
Kilman, Dr. Marvin D. . . 36
Kimzey, Dr. Willis H. . . 18,30,31
King, James L. . . 63,156
Kirby, Larry . . . 117,149,153,168
Kirk, Exie . . . 73
Kirk, Jenetta . . . 68,166
Kirk, Kay . . . 80
Koger, Mea J. . . 35
Kolb, David H. . . 63
Koonce, Dr. Duval . . . 25
Koonce, Gail . . . 169,80
Kroodsma, Dr. Roger L. . . 32

L

Lafon, Nell Adams . . . 36
Laman, Glenda . . . 73,169
Land, Thomas . . . 73,165,166
Landreth, David . . . 73,100,119,170
Lassiter, Teresa . . . 35
Laster, Burt . . . 73
Laster, Martha . . . 80
Latch, Randy . . . 80
Lauderdale, Jean A. . . 80,104,105,165
Lay, Brent . . . 63
Lawrence, Nancy . . . 20
Leach, Sarah . . . 104,165,168
Leathers, Carol . . . 80
Leathers, Lisa . . . 97
Lee, James . . . 165
Leslie, Cyndy . . . 80
Lessenberry, Lisa . . . 80
Lewelling, Janice . . . 68,168
Lewis, Patricia P. . . 80
Life, Thomas E. . . 31
Lile, Mary S. . . 63,156,168
Lipe, Charles . . . 80
Long, Richard . . . 80
Long, Rick . . . 80
Luper, Fred Jr. . . 73,166

M

Mainord, Dennis . . . 68
Mallory, Rodney . . . 80
Marberry, David . . . 119
Markle, Tommy . . . 117,165
Martin, Sue . . . 169
Maynard, Marilyn . . . 80
Meek, David . . . 63
Melton, Rose . . . 23
Merrell, Charlotte . . . 63

Merrell, Vickie . . . 80,129,170,173
Milford, Sandi . . . 73,92,93,102,125
Miller, David . . . 66,117
Miller, Donna . . . 80,176
Miller, Garry S. . . 63
Miller, Janet . . . 63
Miller, Ronald E. . . 33
Minner, Dallas . . . 80,176
Minner, Louis . . . 68
Mitchell, David . . . 73,165,166
Mitchell, Jackie . . . 63,168
Mitchell, Martin . . . 80
Mitchell, Teresa . . . 63
Mocek, John . . . 80
Montgomery, Joyce M. . . 34
Moody, Debby . . . 80
Moore, Connie . . . 73,93,103,123,125, 129,153
Moore, Connie Lynn . . . 73,93,129
Moore, Linda . . . 63,167
Moore, Lyndia . . . 82,161,162
Moore, Paul . . . 63,156
Moore, Sara Lee . . . 60,63,104,105,109,129, 134,149,168,170
Morehart, Paula . . . 81,129,170
Morgan, Karon . . . 125
Morris, Don . . . 21
Morris, Joyce . . . 63,169
Morris, Janice . . . 73
Morris, Treasea . . . 81,169
Morton, Lois Ann . . . 76,81,129
Moseley, Judy . . . 73,125
Mosier, Diane . . . 68
Moss, Gail . . . 68
Mullens, Allen . . . 68,165,166
Mullins, Sabra . . . 49,81
Murphree, Sheila . . . 76,81,173
Murphy, Art . . . 73,152
Murray, Deborah . . . 68
Myers, Danny . . . 63
Myracle, Charlotte . . . 81
Myracle, Jan . . . 68,125,154,178

Mc

McBride, Mike . . . 73
McBroom, M. W. (Butch) . . . 31,95,96, 97,98
McCarty, Denise . . . 63,102,103,104,105, 134,153
McCraw, Diane . . . 168
McCurdy, Kay . . . 81,129
McDaniels, James . . . 165
McDonald, Kelly . . . 81,165
McDowell, Donna . . . 81,162
McEwen, Belinda . . . 63,125,147
McGee, Kenneth . . . 63
McGowan, Shirley . . . 81
McIlwain, Jan . . . 81,125
McKeel, Mary Zon . . . 68,129,152,168,172
McKinney, Elizabeth . . . 74
McLeod, Dr. Peter . . . 43
McWhirter, Dot . . . 68

N

Nanny, Janet . . . 129
Nanny, Linda . . . 81,129
Naylor, Jeffrey L. . . 81
Neal, Carolyn . . . 169
Neely, Dr. Frederick . . . 38
Neely, Isabel H. . . 34,35
Nelson, John . . . 37,66,68,103,171,176
Nesbitt, Bobby . . . 74,100,119
Newman, McKay . . . 68
Nichols, Thomas . . . 63,168
Nolen, Larry . . . 81

N

Nolen, Larry . . . 81
Norman, Barbara . . . 74,125,126,153
Norris, Dennis . . . 68,165
Northrop, Robin . . . 74,129
Norton, Malcolm . . . 68

O

Oakley, James . . . 168
Oakley, Willard . . . 63,168
Oglesby, Ron . . . 97
O'Neill, Carol . . . 81,169
Oran, David . . . 63
Overall, Debra . . . 68,125,156,168
Owens, David . . . 97
Owens, Mike . . . 147,165,168

P

Pafford, Jane . . . 74
Page, Ruth . . . 74,165,166
Palazinni, Mike . . . 97
Palmer, Patricia E. . . 34
Parker, Debra . . . 129
Parks, Denice . . . 81
Parkinson, Janice . . . 81
Parrish, Jody . . . 102,103,104,105,170, 172
Pate, Dr. James A. . . 36
Pate, Randy . . . 134
Payne, Cathey . . . 63
Pearce, Kitty . . . 74
Pearson, David . . . 63
Peeler, Brenda . . . 125,166
Peerey, Diana . . . 68
Pennebaker, Bobby . . . 63
Pennebaker, Martha . . . 64
Pennington, Mike . . . 64,134,158
Perkins, Debra . . . 43,81
Perkins, Kathy . . . 68,166
Perkins, Wanita . . . 68
Petty, Benny . . . 64
Petty, Lynn . . . 81
Phillips, Debra . . . 74,169
Phillips, Gloria . . . 74,165,166
Phillips, Mollie . . . 81
Pickett, Sheri . . . 64,147,158,168
Pilgrim, Beth . . . 68,161,166
Pinkley, Ruth Helen . . . 64,169
Pinson, Dr. Ernest R. . . 30
Pinson, Dr. Patricia T. . . 28
Pitt, Becky . . . 81,161,162
Pittman, Susan . . . 42,70,74,92,93,97,104, 105,129,135,170
Pollard, Dr. Ramsey . . . 16
Poppenheimer, Claude . . . 74,170
Porter, Dwight . . . 69,165,166
Pounders, Sandy . . . 81,173
Powell, Joe . . . 69
Powers, Peggy . . . 74
Powers, Rachel . . . 69
Presley, Wanda . . . 81,103,129
Priddy, Nancy . . . 64
Pruitt, Don . . . 64
Pruitt, Louise . . . 23
Pugh, Max W. . . 29

Q

Qualls, Ken . . . 81

R

Rainwater, Robin . . . 64,169
Rainwater, Linda . . . 74,169
Ramsey, Newman . . . 117,153,170
Rawls, Buddy . . . 119,153
Ray, Jerry . . . 165
Raymond, Gary . . . 171
Reasons, Karon . . . 81
Reed, Allen . . . 29,165,166
Reed, Barbara . . . 64
Reedy, Judy . . . 82
Reed, Kenny . . . 117
Reeves, Julia . . . 64
Reid, Betty L. . . 104,105
Replogle, Sandra . . . 64,168
Rezach, Pamela . . . 64,165,166
Rich, Lyle . . . 100,119
Richards, Charles . . . 82,113,176
Rideout, Rudy . . . 82
Riggs, Janet . . . 69,125
Roach, Marge . . . 169
Roark, Brenda . . . 168
Roark, Thomas . . . 64,170,174
Roberts, Beth . . . 82,129
Roberts, Danny . . . 82,117
Robertson, Randall . . . 69,156
Robertson, Wynnie . . . 64
Robinson, Grove . . . 26
Robinson, Jay . . . 82
Robinson, Phyllis . . . 57
Robinson, Wynie . . . 169
Rogers, Douglas . . . 69,152,168
Rogers, Richard H. . . 24
Rogers, Esther . . . 82
Rose, Kathy . . . 25
Rose, Warren . . . 82
Ross, Nancy . . . 64
Rowsey, Connie . . . 82,169
Rush, Ralph . . . 69
Rushing, Virginia . . . 82,127
Russell, Carol Ann . . . 82
Russell, Rosemary . . . 82,129
Russell, Stephen . . . 64
Russom, Freddie . . . 82

S

Sadler, Tommy . . . 82
Sample, Sharon . . . 64
Sanders, James . . . 82
Sanders, Kathy . . . 74
Sanders, Linda . . . 66,69,123,129
Schrul, Sandra . . . 82
Scott, Curtiss E. . . 38
Scott, Mae B. . . 25
Scott, Melinda . . . 66,69,135,152,153,156, 129,168,172
Scott, Phyllis . . . 64
Scott, Rita . . . 82
Seabrook, Jenny . . . 69,129,135,153,167
Segebarth, Cindy . . . 49,64,102,103,129, 161,166,167,170
Sewell, Fredia . . . 82
Sewell, Dr. Lewis G. . . 18
Shanklin, Barton . . . 64,166

Sharpe, Lois . . . 69
Shedd, Suzanne . . . 82
Shirey, Bob . . . 64
Sierk, Dr. Herbert A. . . 32
Simmons, Beth . . . 64
Simmons, Brad . . . 82,117
Simmon, Jim . . . 37,99
Simpson, Patsy . . . 169
Skiles, John D. . . 64
Smith, Betty . . . 169
Smith, Brad . . . 82
Smith, Carol Ann . . . 82
Smith, Elsie Y. . . 32
Smith, Jessie . . . 23
Smith, Larry . . . 65
Smith, Lyle . . . 119
Smith, Phil . . . 74,119
Smith, Susan . . . 65,129,169
Smothers, Beverly . . . 74,102,109,170
Smothers, Marilyn C. . . 30
Sneed, Tony . . . 97,171
Soder, Sherry . . . 65,161
Son, Alan . . . 69
Sorrell, Mark . . . 74
Soukl, Said . . . 82
Spain, Sid . . . 97,117
Sparks, Debbie . . . 82
Sparks, Rick . . . 82
Spence, Micky . . . 69,117
Spiller, Chip . . . 171
Stallings, Sam . . . 74,100,135
Stegall, Patrick . . . 74
Stephan, David . . . 74
Stephens, Bonita G. . . 69
Stephenson, Eddie . . . 75
Steppe, Kathy . . . 70,75,129,153
Stewart, Ann . . . 75
Stewart, Ramona . . . 82
Stone, Gladys I. . . 22
Stout, Janet . . . 83
Stovall, Jeff . . . 75
Stovall, Terry . . . 74,125
Stowe, Emily . . . 129,152,168
Stuart, Elaine . . . 69
Sturdivant, Jane . . . 83
Styers, Diane . . . 83
Summers, Mary Lois . . . 29,161
Swinford, Debbie . . . 75
Switzer, Ronnie . . . 83,117

T

Tatum, Keith . . . 97
Taylor, Cheryl . . . 69,102,104,105,102, 170,172
Taylor, Pat . . . 21
Thompson, Dick . . . 83
Thomas, Norrie . . . 83
Thomas, Steve . . . 117
Thompson, June . . . 74
Thorne, Ida . . . 83,173
Thorne, Linda . . . 69
Tilley, Dr. W. Clyde . . . 31
Tisdale, Gary . . . 83,115,117
Tisdale, Jean . . . 23
Todd, Kathy . . . 69
Todd, Phyllis . . . 69
Totty, Wanda . . . 162,165,166
Towater, Irene . . . 20
Trammell, Vickie . . . 69,125,170
Troutt, Doris R. . . . 65
Truex, Joy . . . 83
Trull, Teresa . . . 69
Tucker, Bob . . . 75,135
Tucker, Delma . . . 75
Tucker, Ronald . . . 65
Tucker, Tony . . . 83
Turner, Kathy . . . 65

U

Ulrich, Esther . . . 69,161
Umfress, Jerry . . . 83,165

V

Valadez, Steve . . . 37,95,97,171
Vanover, Rickie . . . 69
Vaughn, Steve . . . 60,117,152
Vickers, Kaye . . . 83
Victor, Sashi . . . 65
Volmer, Steve . . . 165,166

W

Walker, Carolyn . . . 169
Walker, Jerry . . . 65
Walker, Julia . . . 20
Walker, Mike . . . 69
Wall, Lisa . . . 83,125,126,165
Wallace, Donna . . . 60,65,129,152,153
Wallace, Susan . . . 166
Walton, Lyle . . . 83
Ward, Chris . . . 75,166
Ward, Dr. Richard H. . . 39,156
Ward, Sam . . . 97
Ward, Verna Sue . . . 83
Warmath, Bill . . . 69,119
Warmath, Dr. Walter . . . 19
Waters, Kathy . . . 172
Watkins, Frankie . . . 125,168
Weathersbee, Danny . . . 83
Weaver, Cindy . . . 75
Weaver, Roy Jr. . . 75,113,153
Webb, Connie . . . 83
Webb, Shirley . . . 83
Webb, Susan . . . 65
Welker, Dr. Gerald L. . . 29,165
Wells, Betty . . . 23
Wells, Cecelia . . . 129
West, Rita . . . 75
Westbury, Joseph . . . 69,176
Whaley, Roy . . . 153,175
Whitby, David . . . 83,117
White, Dr. June B. . . 33
White, Shella . . . 42,75,92,93,134,167
Whitley, Steve . . . 117
Whitt, Shirley . . . 65,169
Whitworth, Vivian . . . 65,129,168,172
Wilder, Ray . . . 171
Wilkens, James . . . 65
Wilkins, Marvin . . . 83,165
Wilkinson, Becky . . . 69,102,104,105,129, 152,168,170,172
Williams, Barry . . . 83
Williams, Charles . . . 75
Williams, Delories . . . 65
Williams, Delories . . . 65
Williams, Keith . . . 75,152,166,167
Williams, Pauline . . . 65
Williams, Travis . . . 75
Wilson, Claudia . . . 75,152
Wilson, David . . . 119,153,166
Wilson, Don . . . 134,175
Wilson, Donnell . . . 83
Wilson, Georgia . . . 35
Wilson, Nancy . . . 65
Wilson, Philip . . . 69,165,166,168
Wilson, Ramone . . . 83,129,170
Wingo, Elizabeth . . . 21
Winn, Buzz . . . 119
Wise, Carol . . . 75,158
Witherington, Danny . . . 65
Wise, Carla 65
Wofford, Martha . . . 65
Wofford, Wayne . . . 65,147,168,174
Wolfe, Charlotte . . . 65
Wood, James Stephen . . . 69
Woods, Deborah . . . 75
Wooley, Paula . . . 82
Worden, Cindy . . . 57
Workman, Debbie . . . 82
Wyatt, Deborah . . . 65
Wyatt, Dr. George B. . . 25
Wyatt, George R. . . 65,113

Y

Young, Barbara . . . 83

Z

Zachry, Virginia . . . 24

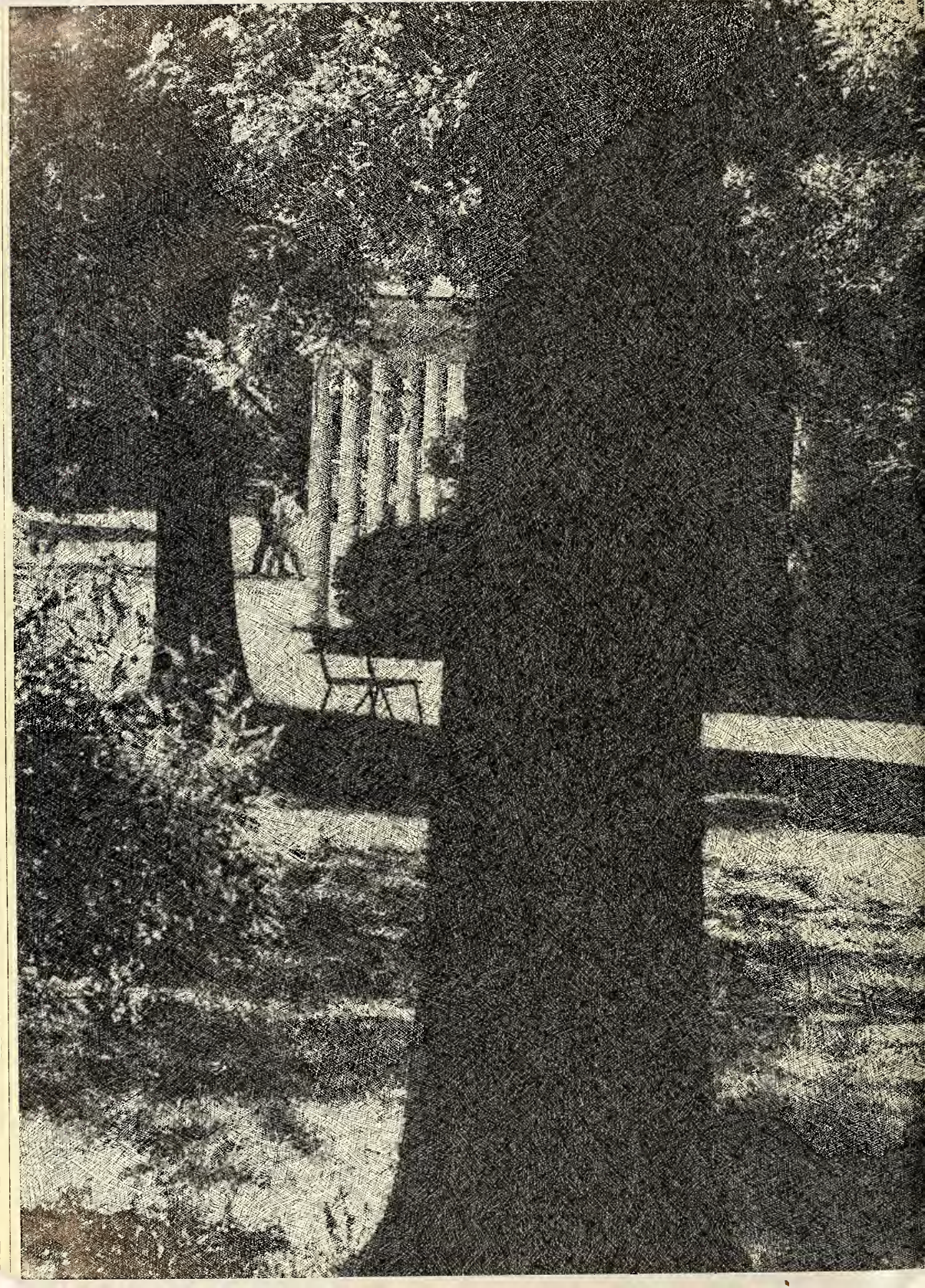

DESIDERATA

Go placidly amid the noise and haste, and remember what peace there may be in silence. As far as possible without surrender be on good terms with all persons. Speak your truth quietly and clearly; and listen to others, even the dull and ignorant; they too have their story. Avoid loud and aggressive persons, they are vexations to the spirit. If you compare yourself with others, you may become vain and bitter; for always there will be greater and lesser persons than yourself. Enjoy your achievements as well as your plans. Keep interested in your own career, however humble; it is a real possession in the changing fortunes of time. Exercise caution in your business affairs; for the world is full of trickery. But let this not blind you to what virtue there is; many persons strive for high ideals; and everywhere life is full of heroism. Be yourself. Especially, do not feign affection. Neither be cynical about love; for in the face of all aridity and disenchantment it is perennial as the grass. Take kindly the counsel of the years, gracefully surrendering the things of youth. Nurture strength of spirit to shield you in sudden misfortune. But do not distress yourself with imaginings. Many fears are born of fatigue and loneliness. Beyond a wholesome discipline, be gentle with yourself. You are a child of the universe, no less than the trees and the stars; you have a right to be here. And whether or not it is clear to you, no doubt the universe is unfolding as it should. Therefore be at peace with God, whatever you conceive Him to be, and whatever your labors and aspirations, in the noisy confusion of life, keep peace with your soul. With all its sham, drudgery, and broken dreams, it is still a beautiful world. Be careful. Strive to be happy.

The life of each individual would be meaningless, a mere shadowed existence, if there were not *"things to be desired"* through which he could enrich himself. Union can give the individual the things which he desires, *if* he is willing to search and strive to attain his goal. It is my desire that as you look back at the year '72-'73 at Union University, you will realize that regardless of any events which may have occurred — no matter how trivial to you — there was something at Union to help fulfill your desires and those of each and every student.

Jan Myracle

Editor '73